MUSIC - UNIVERSITY OF TORONTO
3 1761 03416 0754

M
201
D9D6
v.2
c.2
MUSI

Digitized by the Internet Archive
in 2024 with funding from
University of Toronto

https://archive.org/details/slavicdancesforp02dvor

Dvořák. Op. 72 SLAVIC DANCES--Bks. 1-2 Piano,Four-Hands

SCHIRMER'S LIBRARY
OF MUSICAL CLASSICS

Vol. 1029 -[v. 2]

DVOŘÁK

Slavic Dances

Op. 72, Books I and II

Piano, Four-Hands

(VON DOENHOFF)

DESIGN COPYRIGHT 1939, RENEWED 1967, BY G. SCHIRMER, INC.

SCHIRMER'S LIBRARY
OF MUSICAL CLASSICS

[V. 2]

ANTON DVOŘÁK

Slavic Dances

For Piano, Four-Hands

Edited and Fingered by
ALBERT VON DOENHOFF

Op. 46, Books I & II — Library Vol. 1028

→ Op. 72, Books I & II — Library Vol. 1029

LIBRARY
JUN 17 1968
UNIVERSITY OF TORONTO

G. SCHIRMER, Inc. New York

Slavische Tänze

Slavic Dances

Sequel to Op.46

For Pianoforte Four Hands

IX

Edited and fingered by
Albert von Doenhoff

SECONDO

Anton Dvořák. Op. 72, Book I

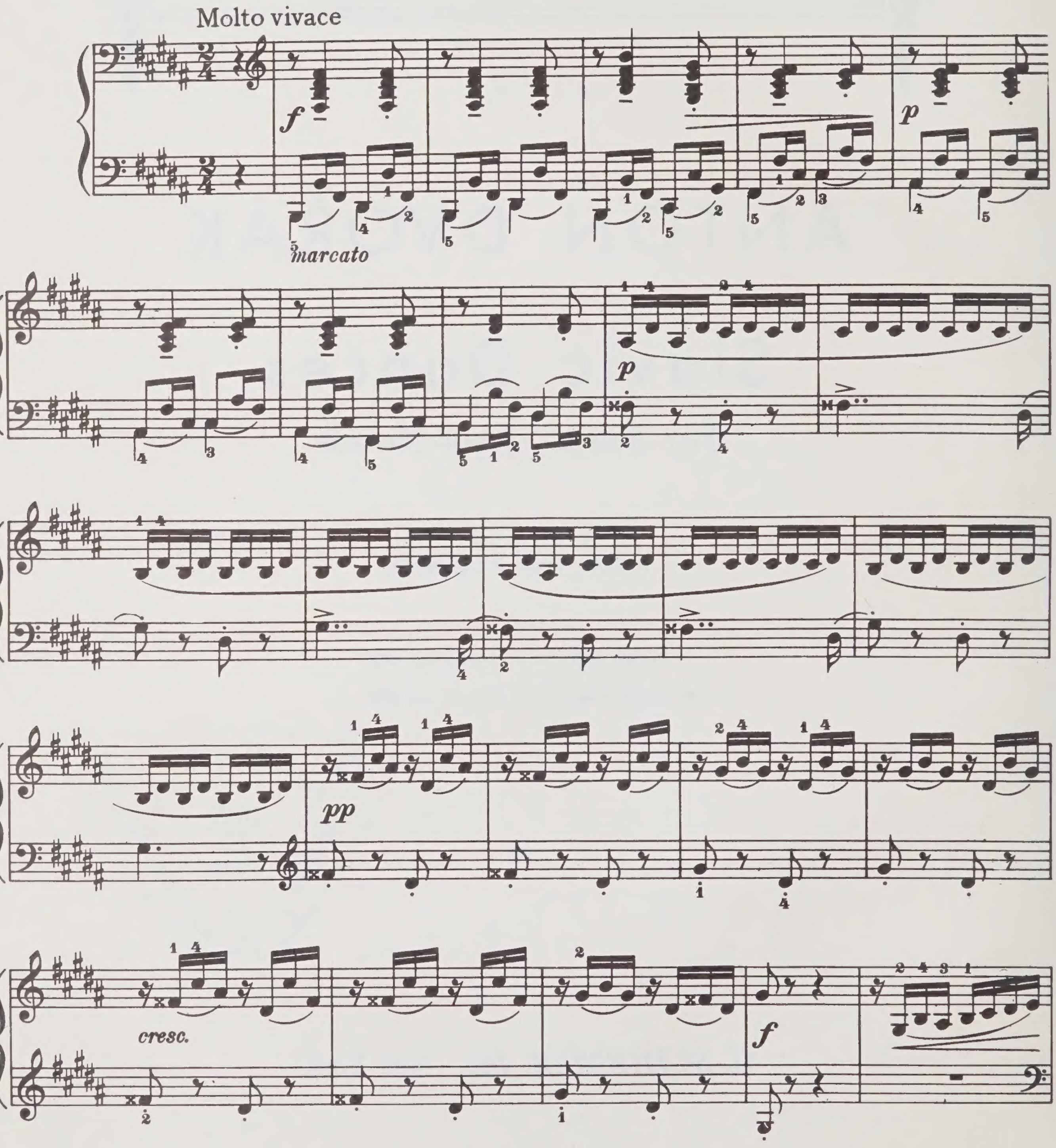

Copyright, 1915, by G. Schirmer, Inc.
Printed in the U. S. A.

Slavische Tänze

Slavic Dances

Sequel to Op.46

For Pianoforte Four Hands

Edited and fingered by
Albert von Doenhoff

IX

PRIMO

Anton Dvořák. Op. 72, Book I

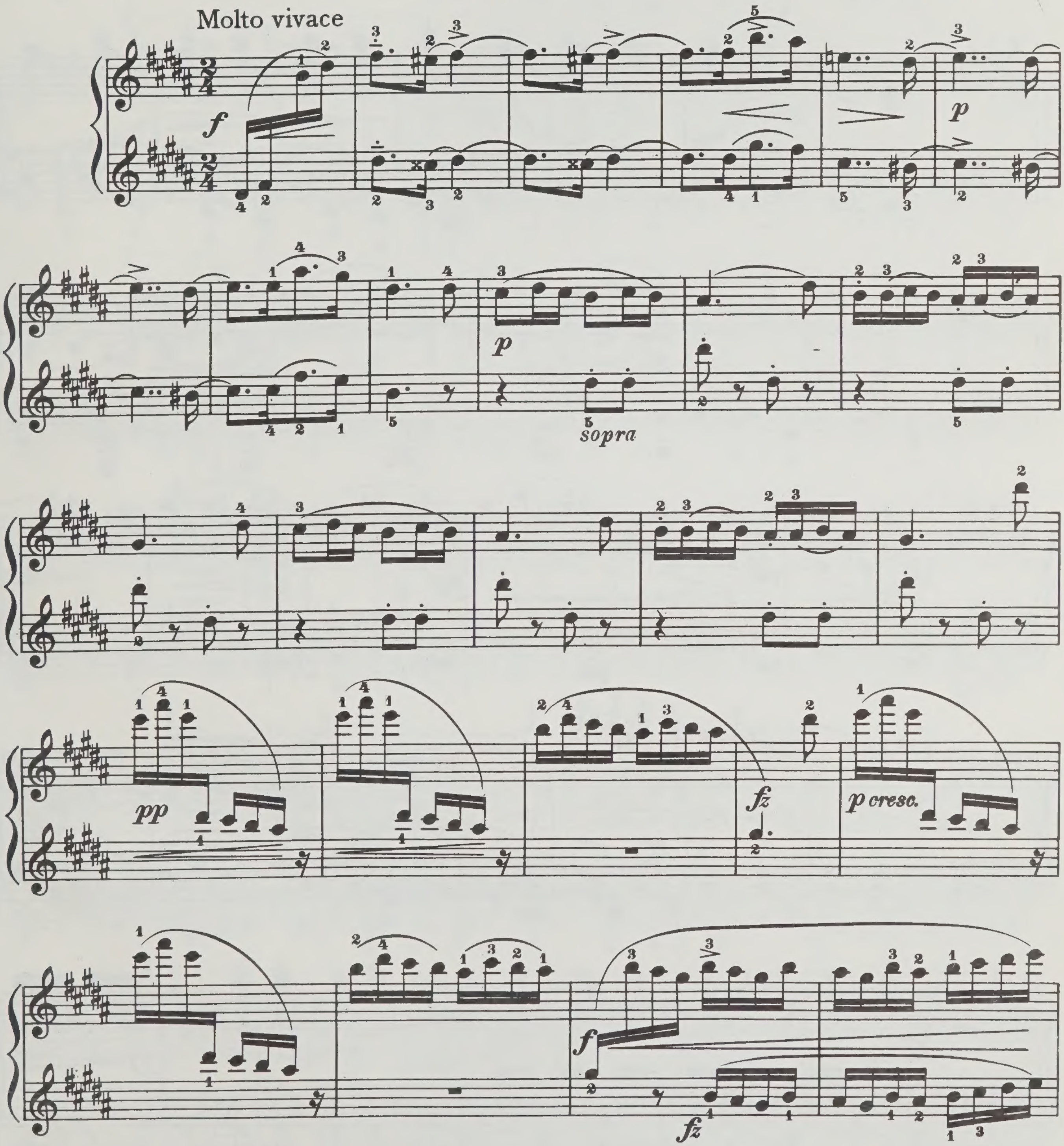

Copyright, 1915, by G. Schirmer, Inc.
Printed in the U. S. A.

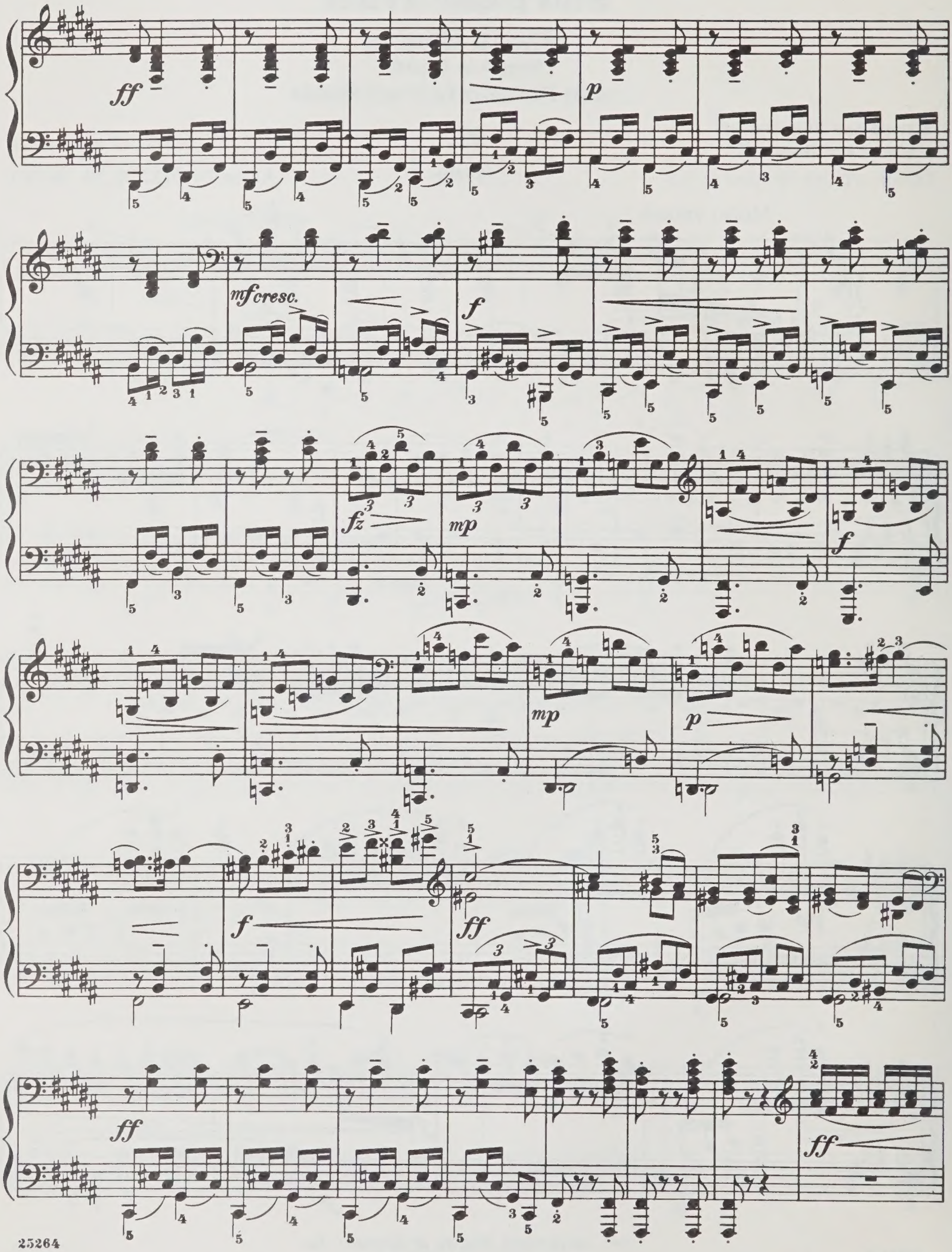
ff
p
mf cresc.
f
fz
mp
f
mp
p
f
ff
ff
ff

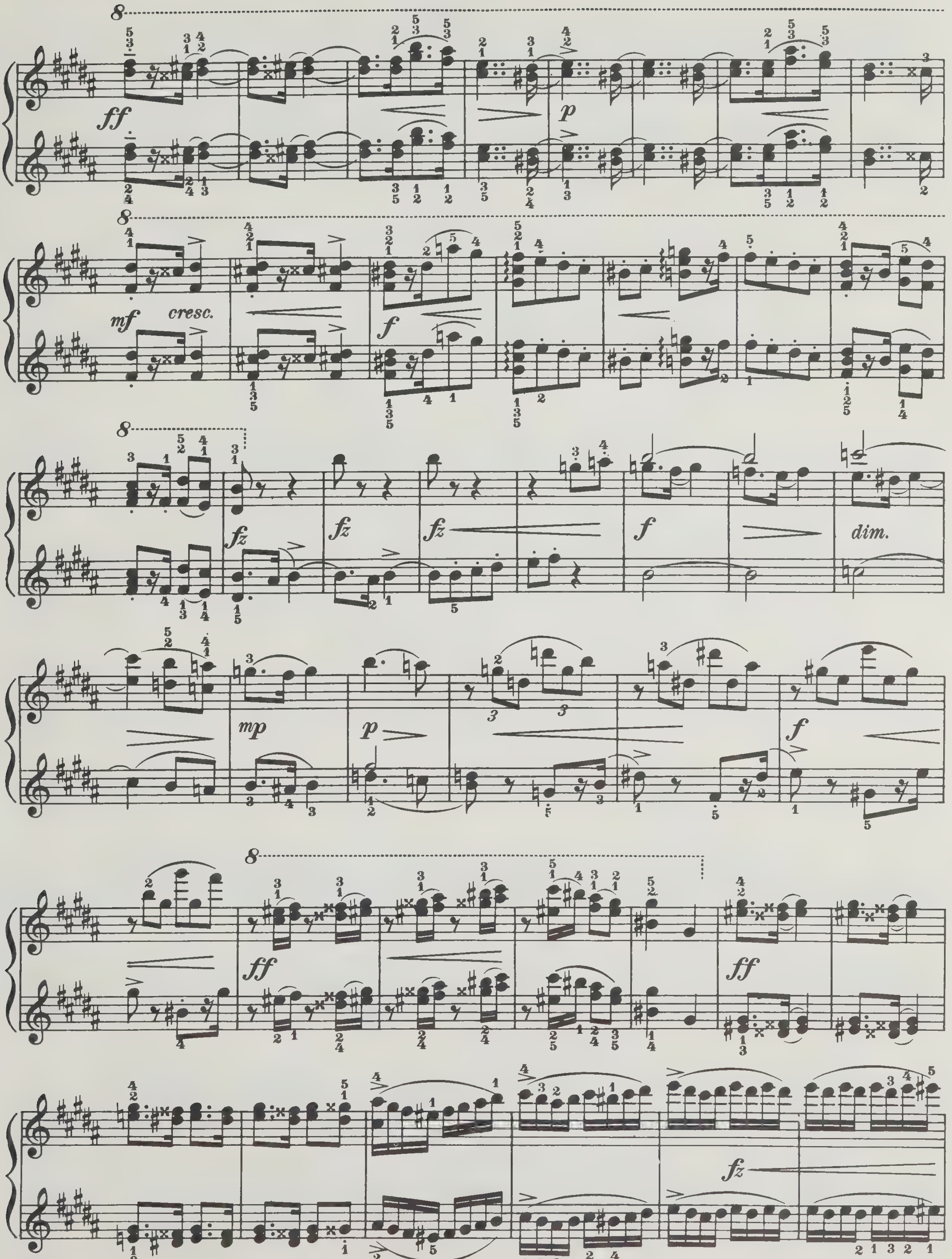
ff
p
mf
cresc.
f
fz
fz
fz
f
dim.
mp
p
f
ff
ff
fz

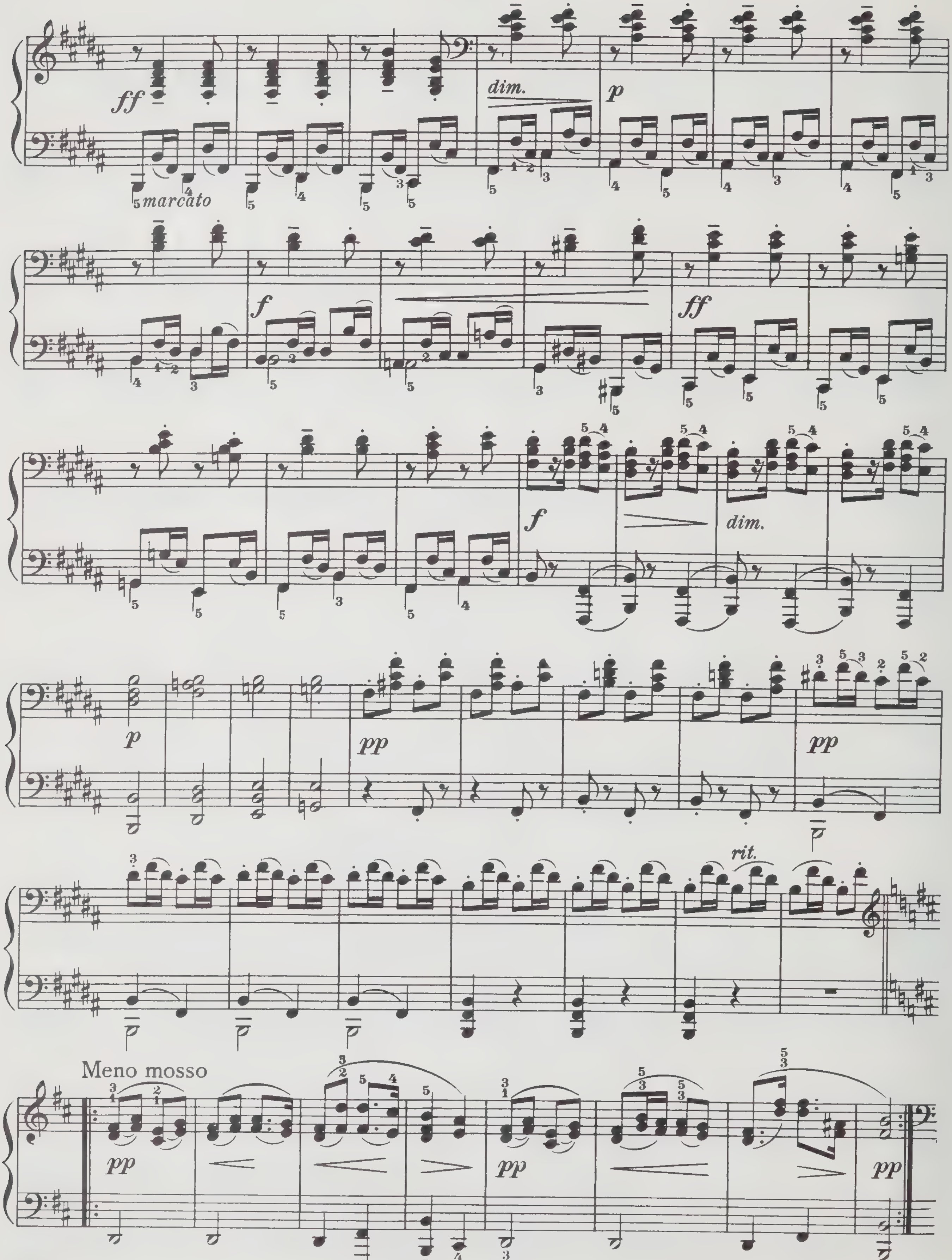
ff
marcato
dim.
p
f
ff
f
dim.
p
pp
pp
rit.
Meno mosso
pp
pp
pp

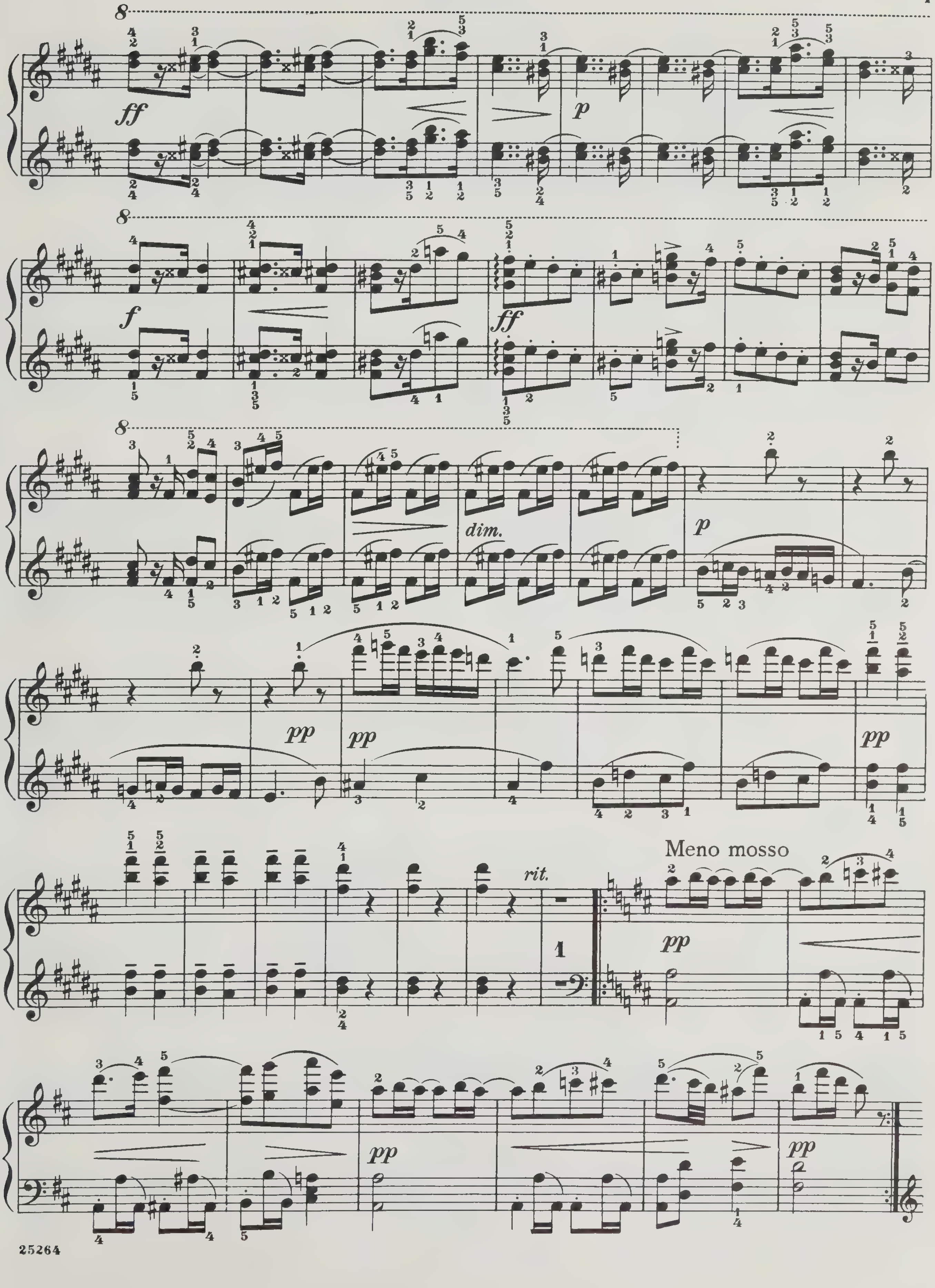
dim.
rit.
Meno mosso

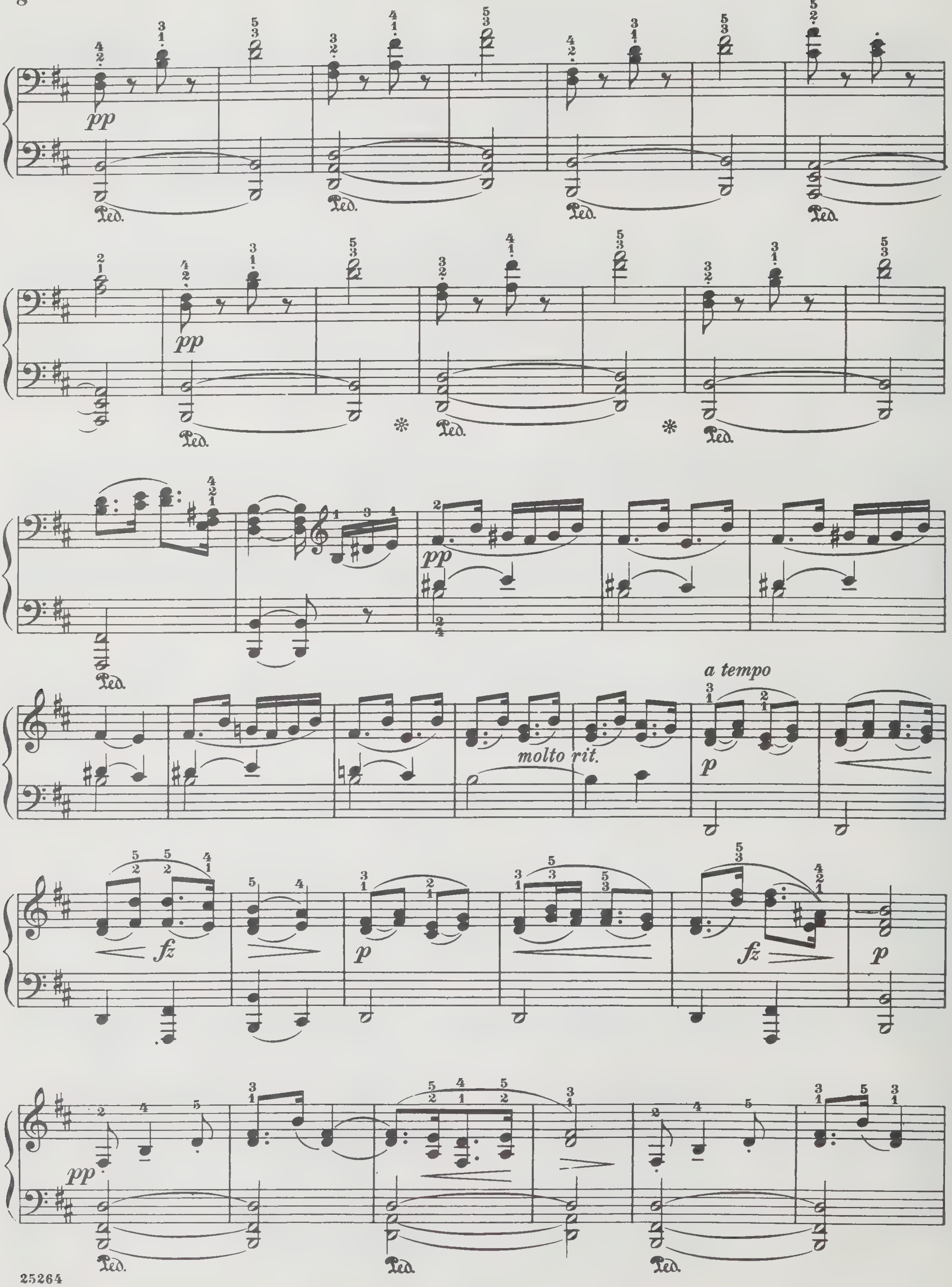
pp
Ped.
molto rit.
a tempo
p
fz

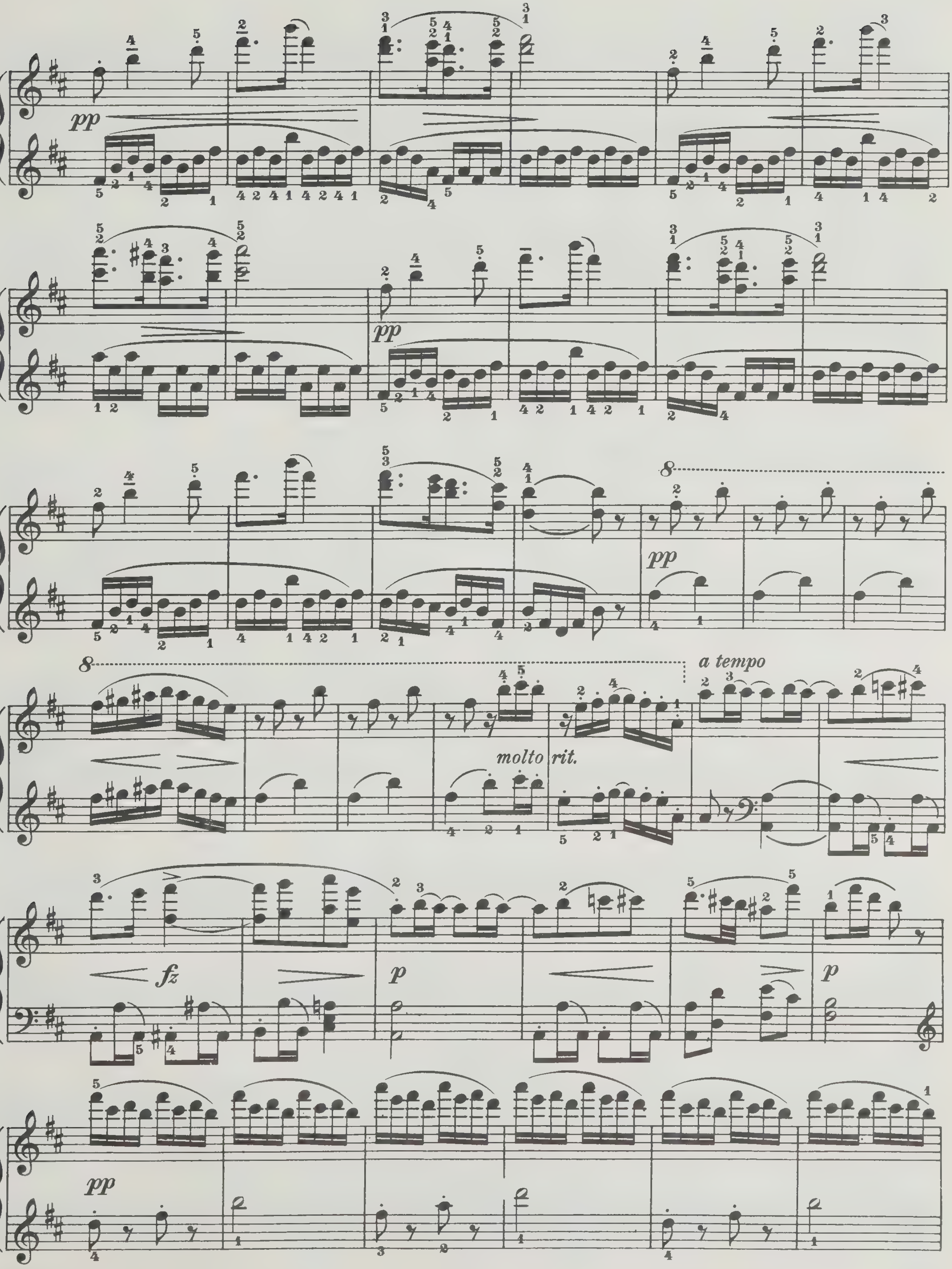
pp
pp
pp
molto rit.
a tempo
fz
p
p
pp

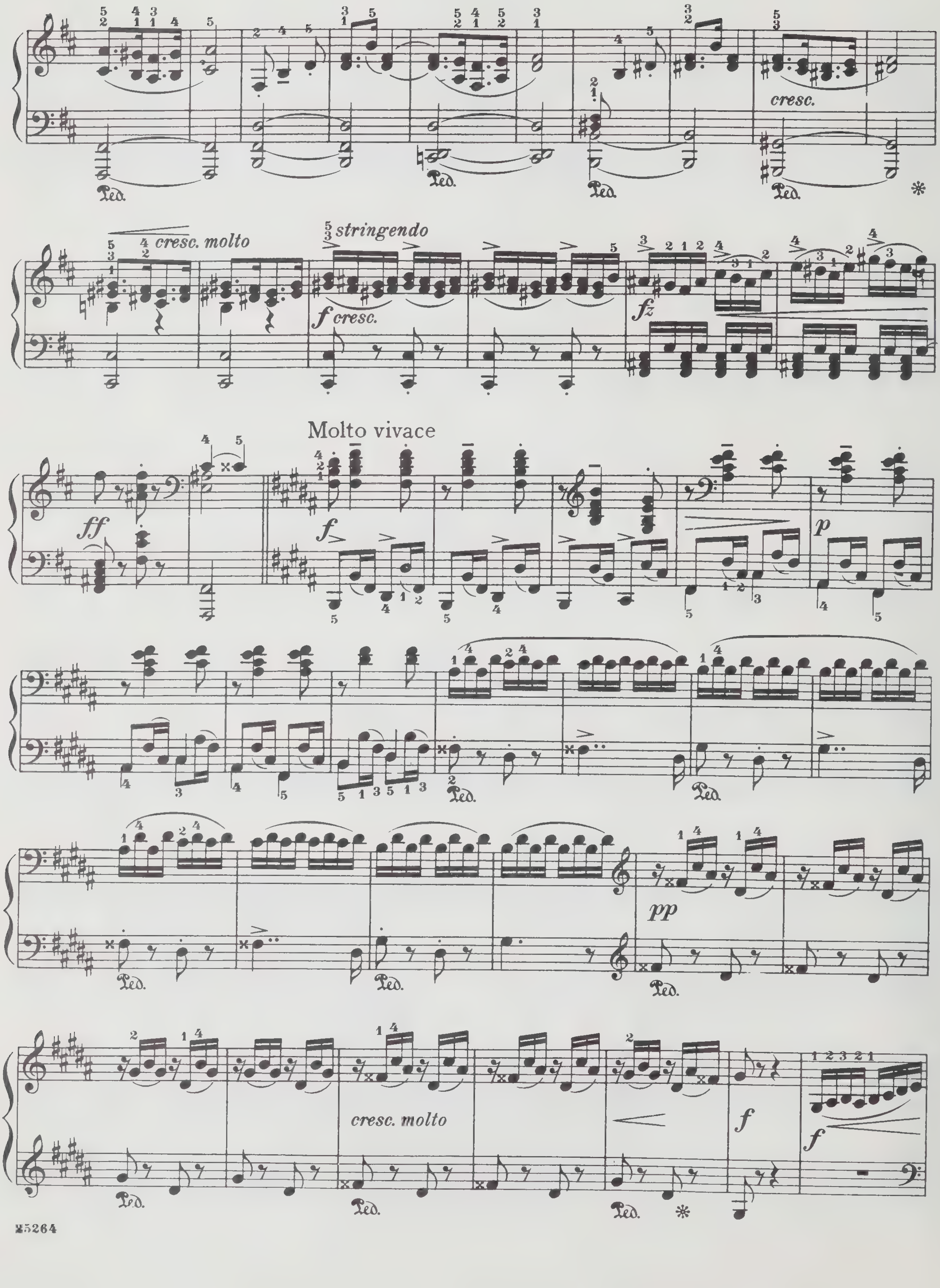
cresc.
cresc. molto
stringendo
f cresc.
fz
Molto vivace
ff
f
p
pp
cresc. molto
f
f

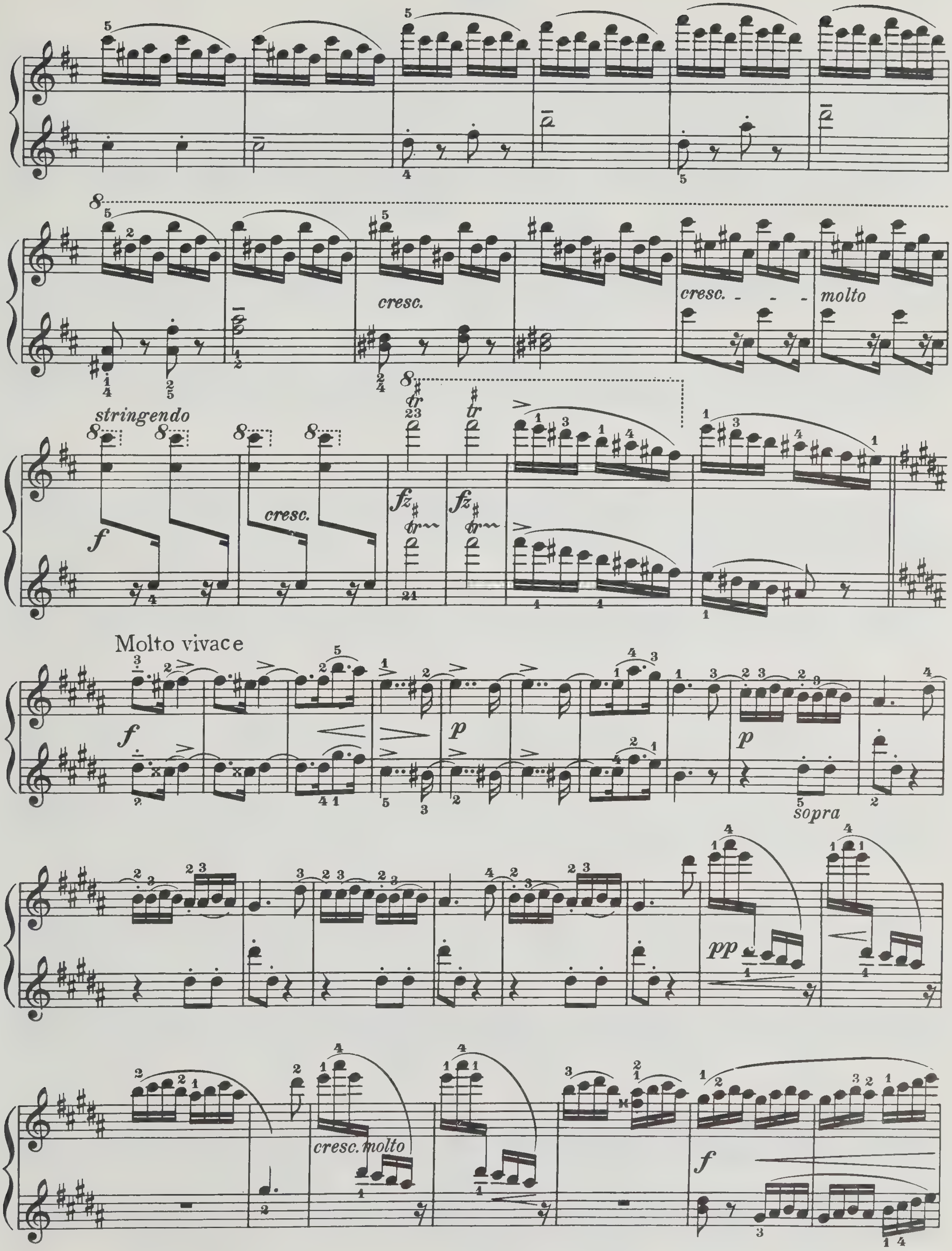
cresc.
cresc. - - -
molto
stringendo
f
cresc.
fz
tr
Molto vivace
p
sopra
pp
cresc. molto

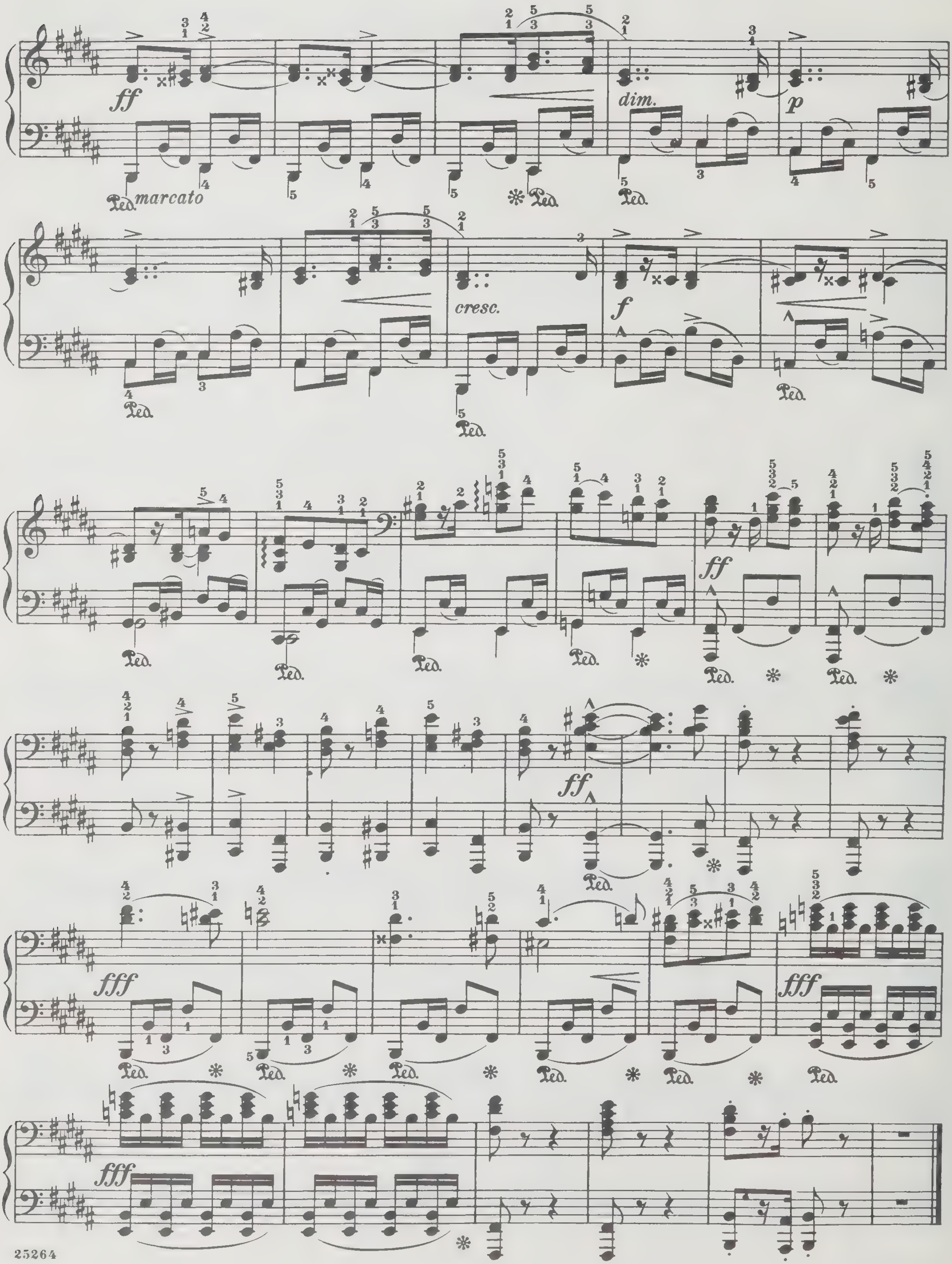
ff
marcato
dim.
p
cresc.
f
ff
ff
fff
fff
fff

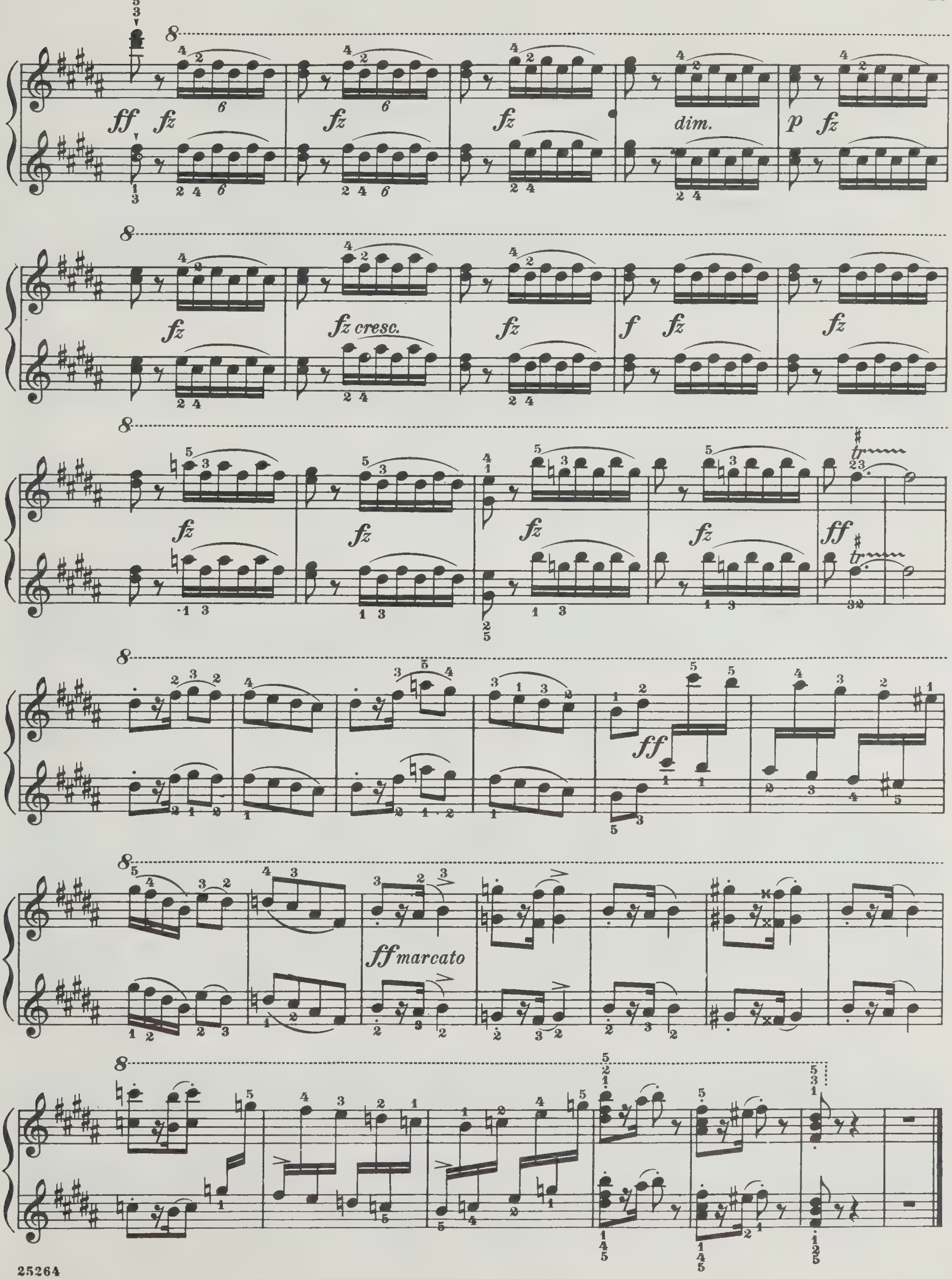
ff
fz
dim.
p
fz cresc.
f
ff marcato

X

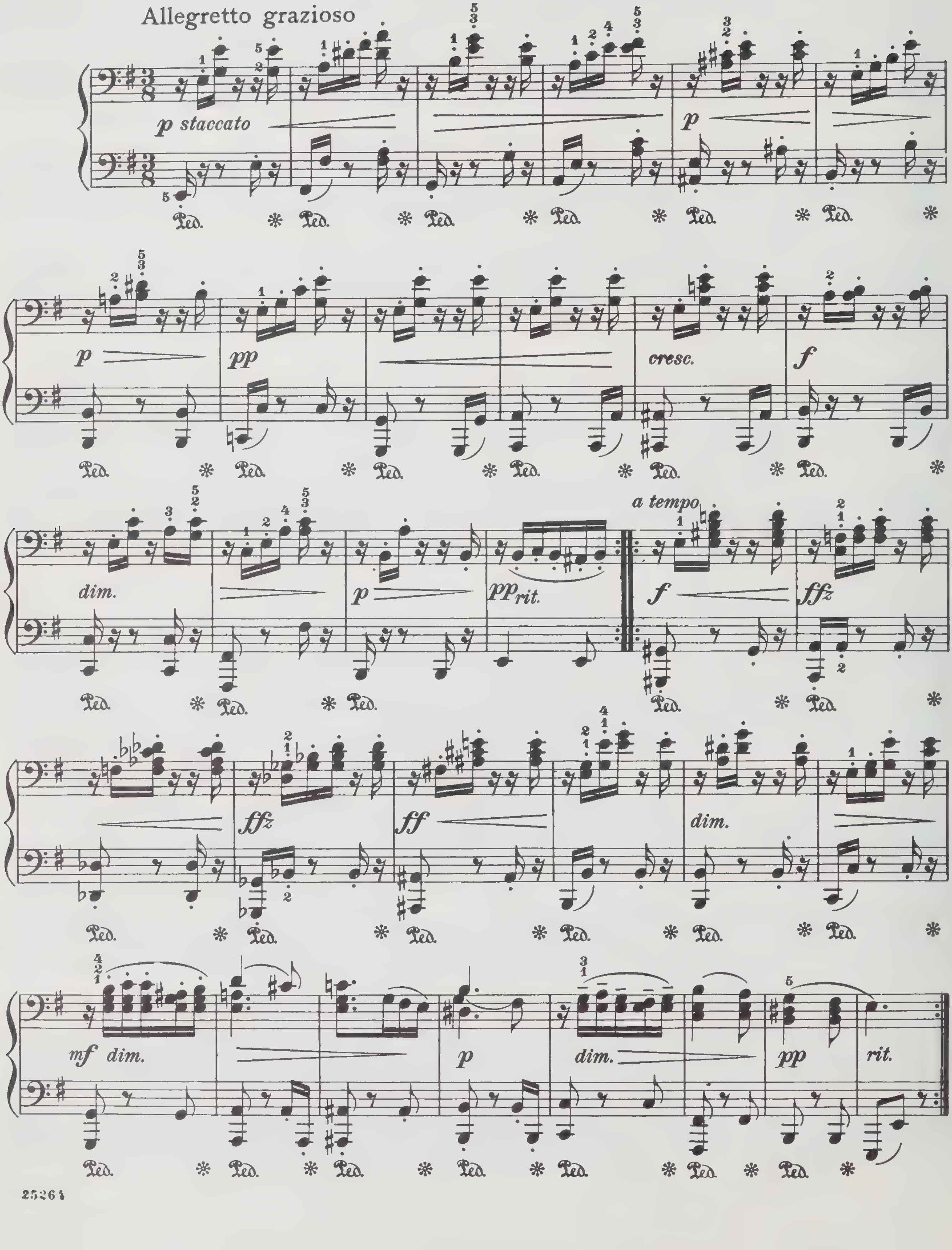
Allegretto grazioso
p staccato
Ped.
p
pp
cresc.
f
dim.
pp rit.
a tempo
ffz
ff
mf dim.
rit.

X

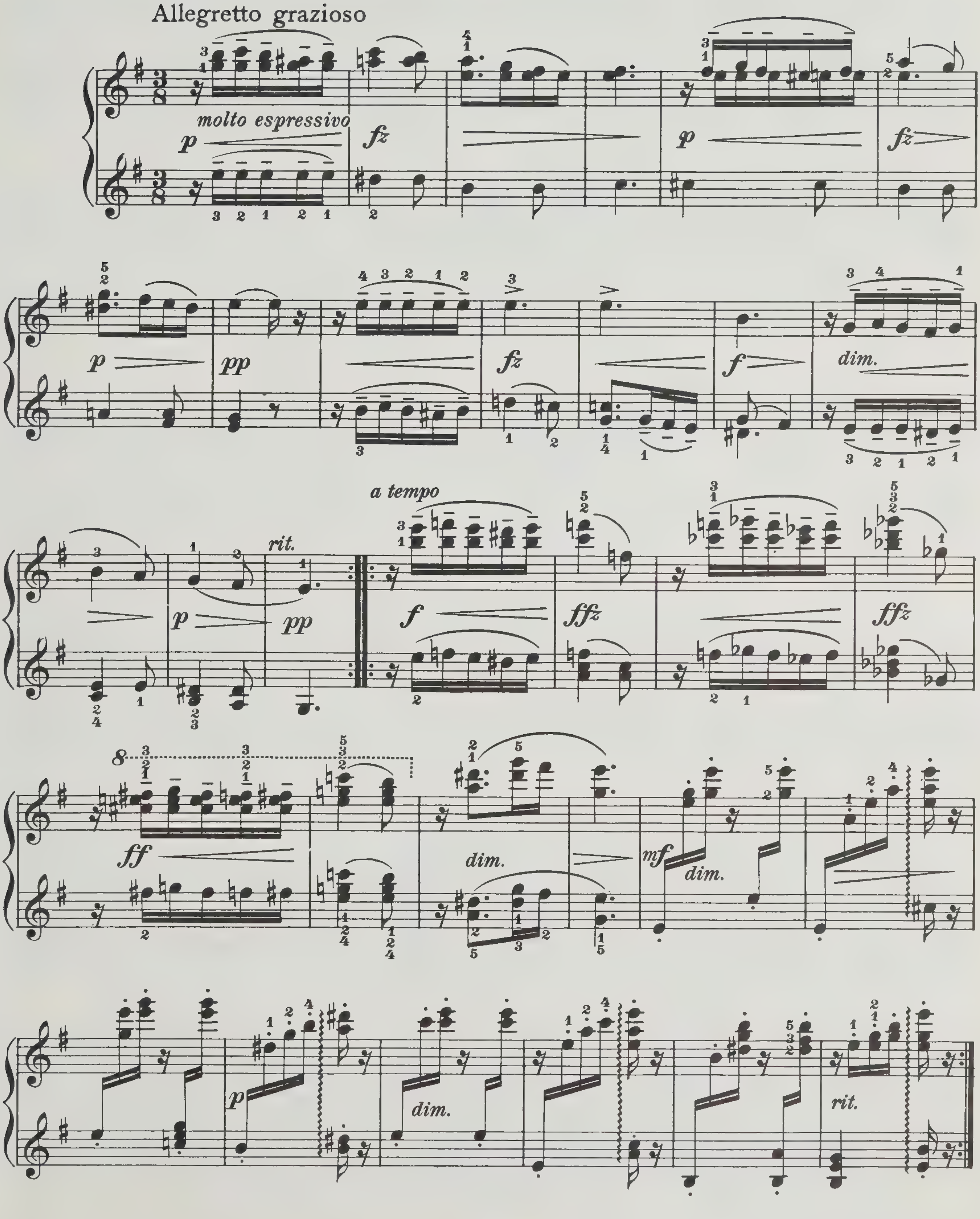
Allegretto grazioso
molto espressivo
dim.
rit.
a tempo
dim.
dim.
dim.
rit.

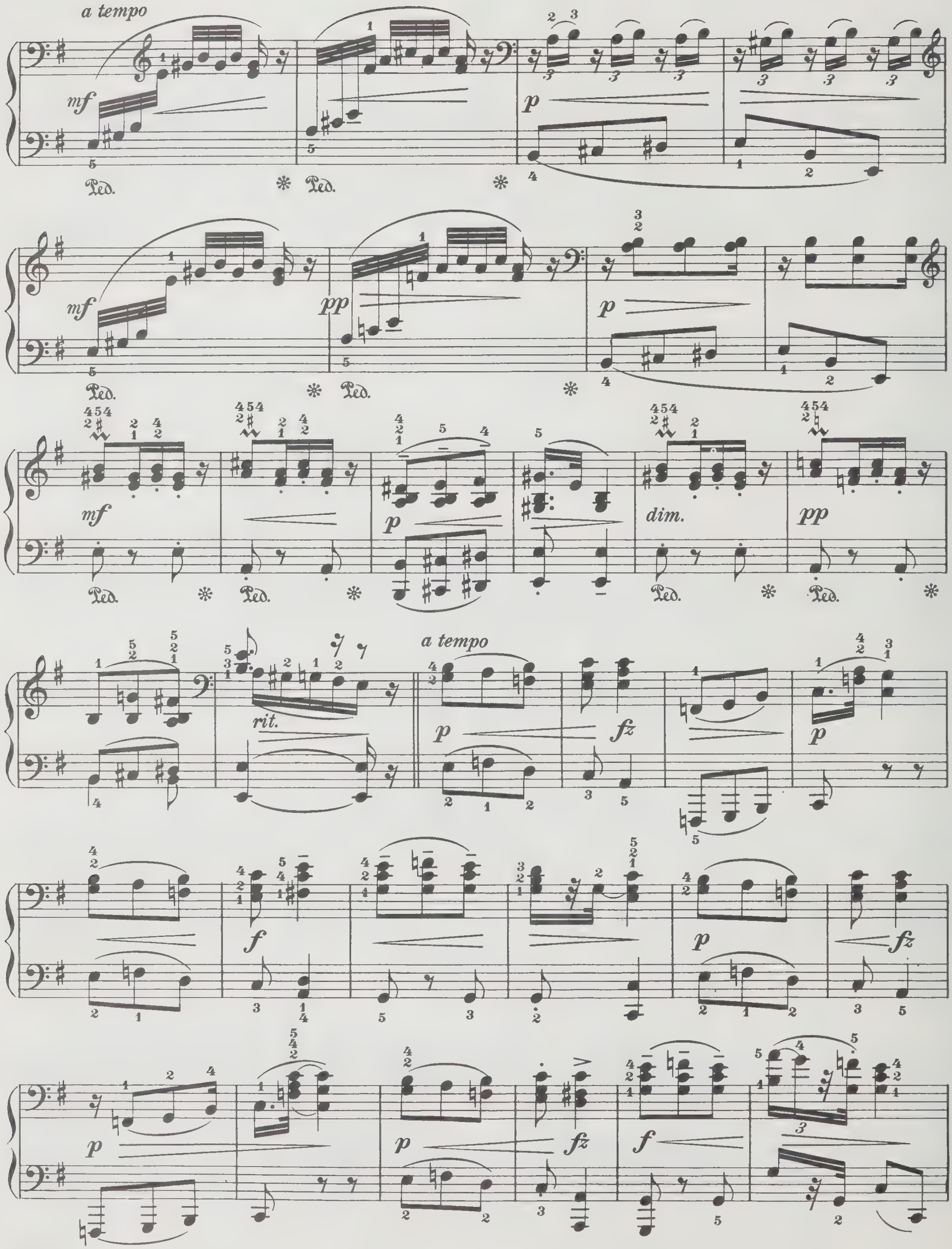
a tempo
mf
Ped.
p
pp
dim.
rit.
a tempo
fz
f

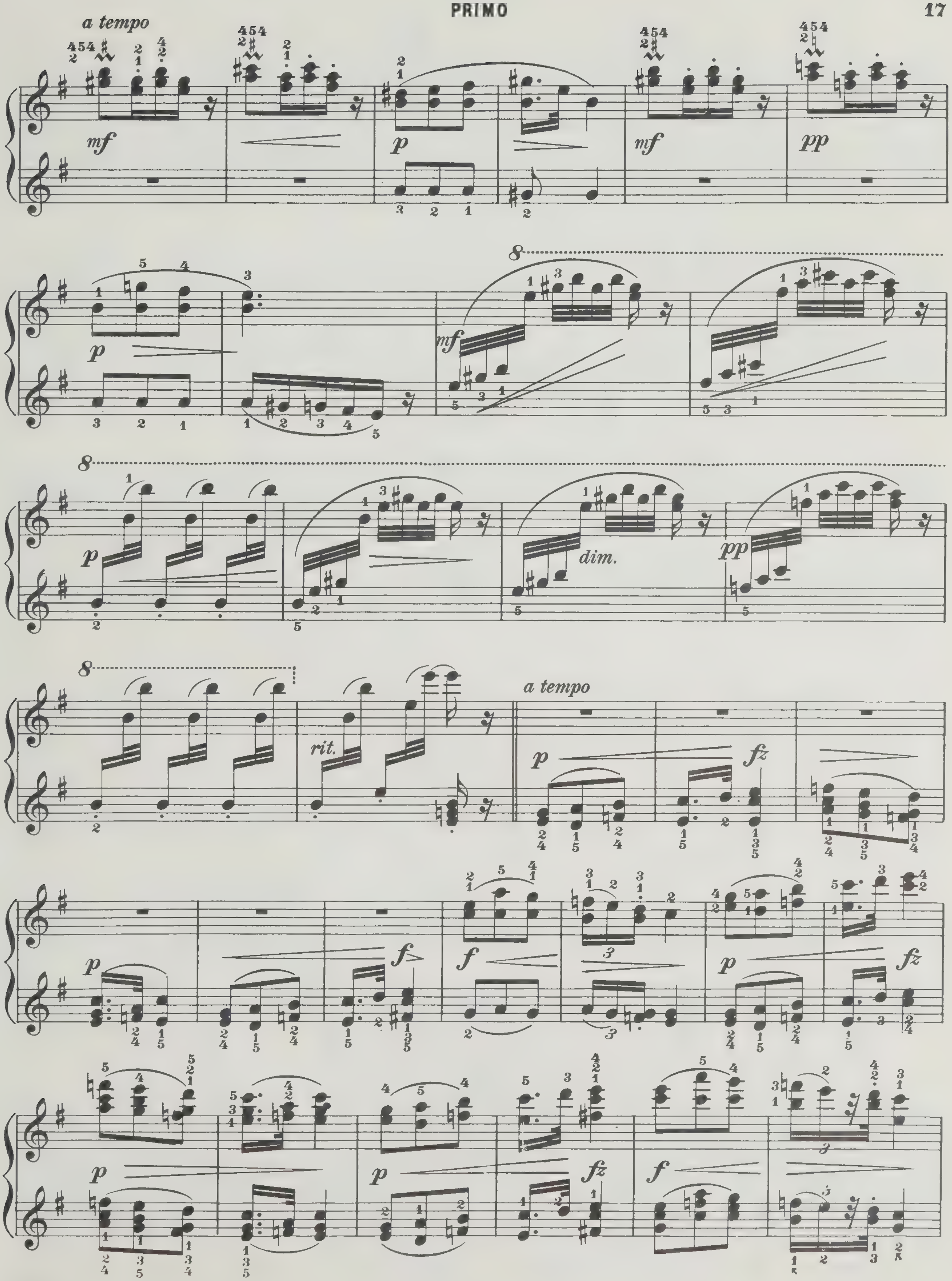
a tempo
mf
p
pp
dim.
rit.
a tempo
fz
f

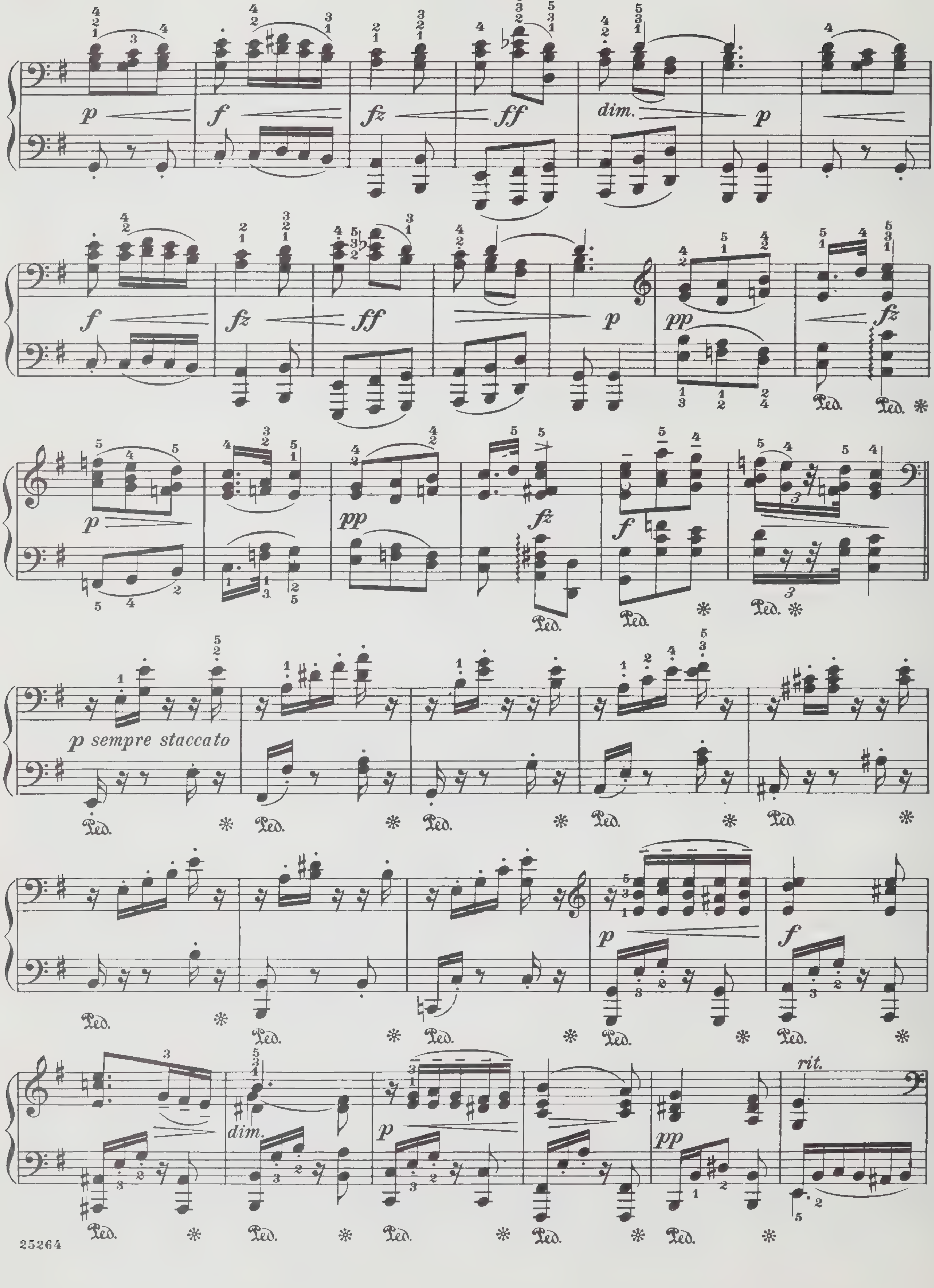
p
f
fz
ff
dim.
pp
p sempre staccato
rit.
Ped.

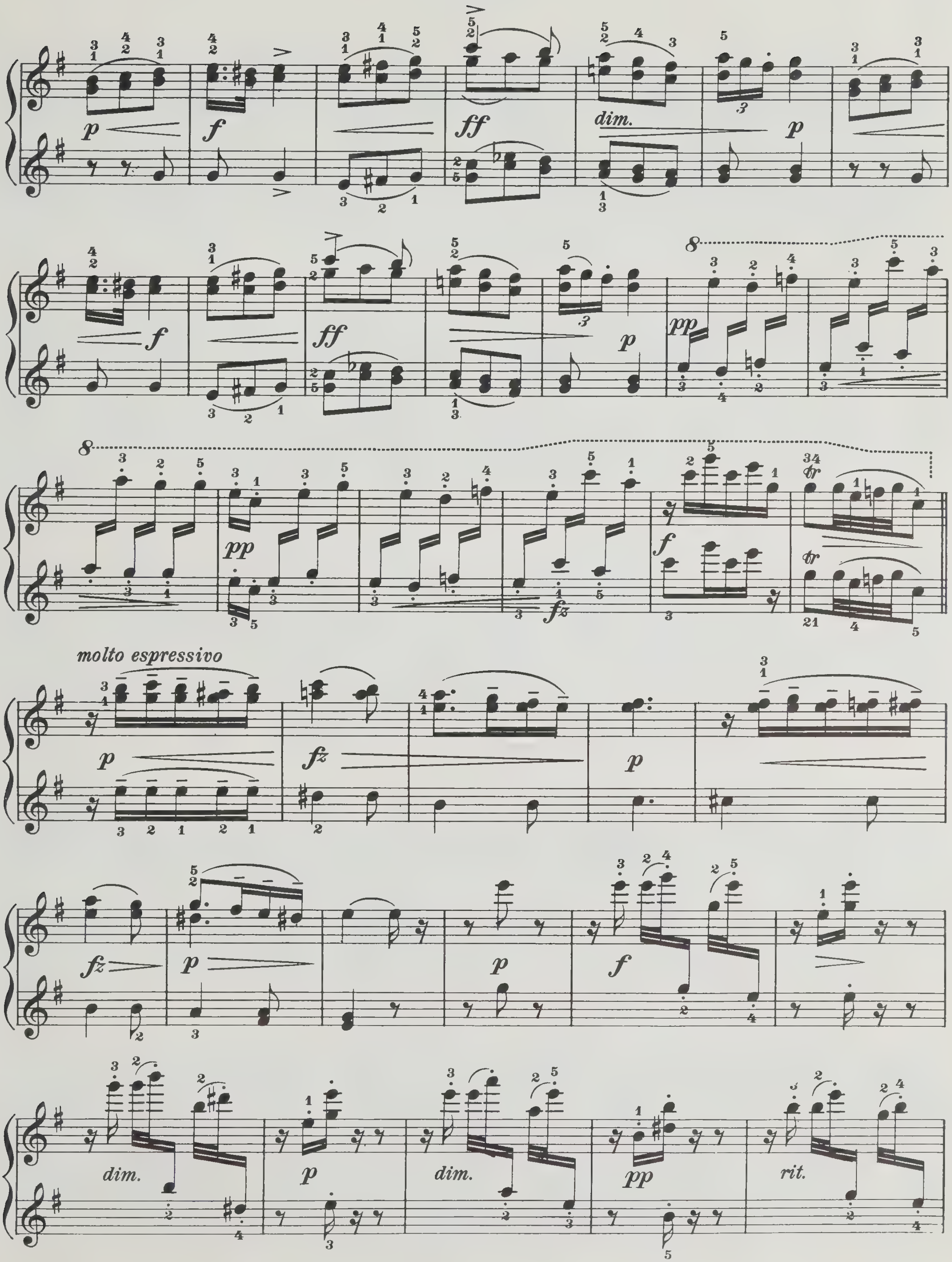
p
f
ff
dim.
p
f
ff
p
pp
8
8
pp
fz
f
tr
tr
molto espressivo
p
fz
p
fz
p
p
f
dim.
p
dim.
pp
rit.

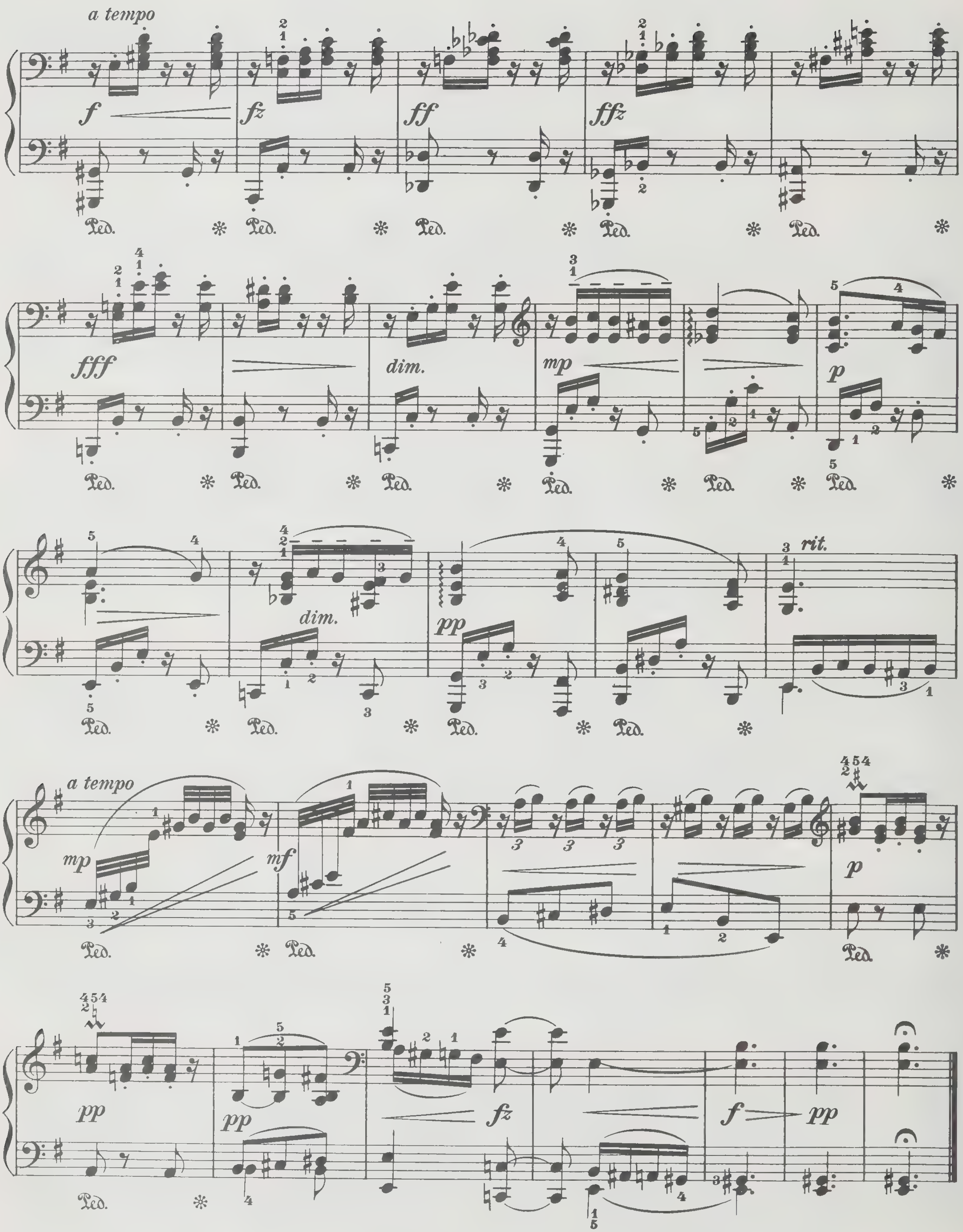
a tempo
Ped.
dim.
dim.
rit.
a tempo
Ped.

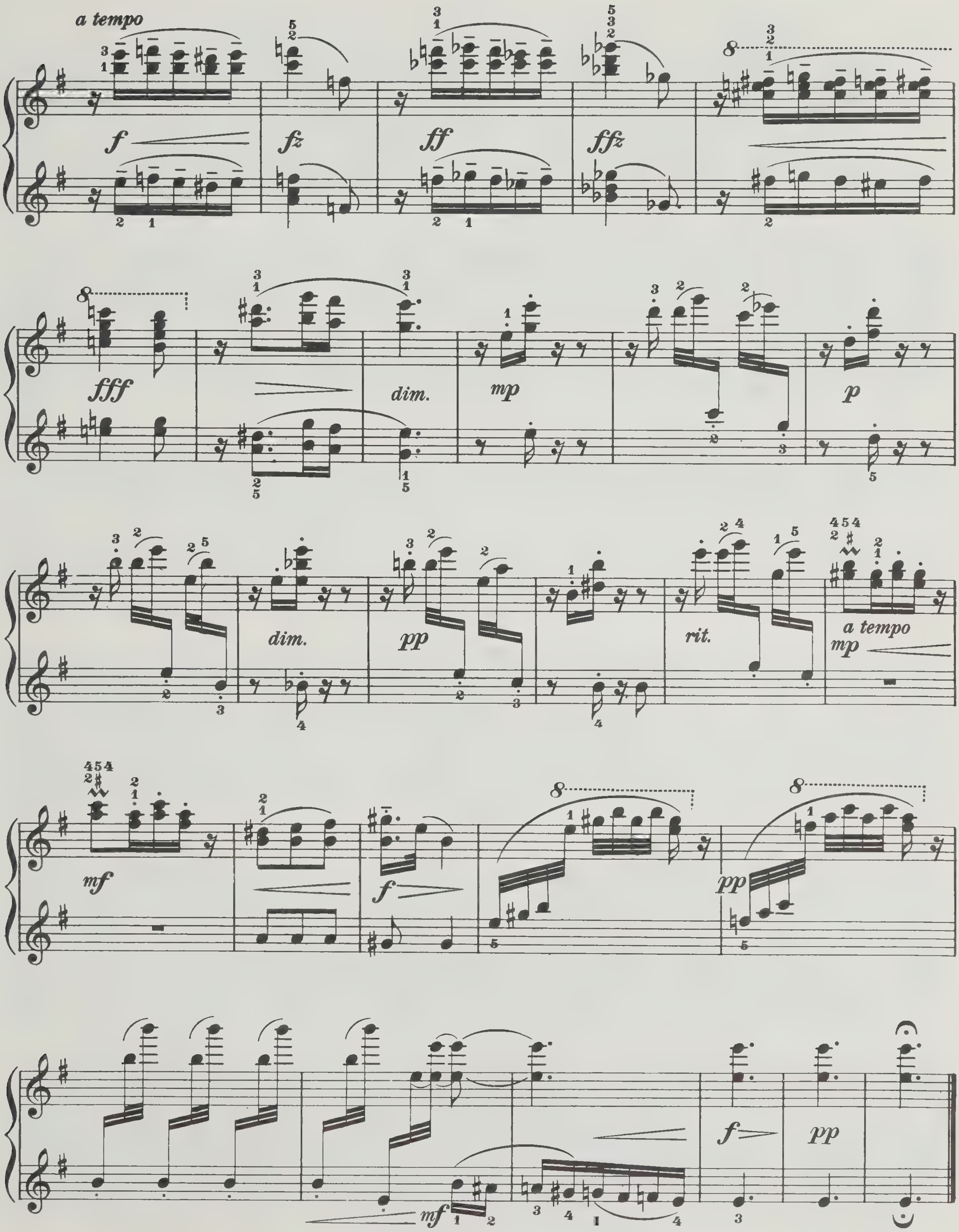
a tempo
f
fz
ff
ffz
fff
dim.
mp
p
dim.
pp
rit.
a tempo
mp
mf
f
pp
mf
f
pp

XI

Allegro

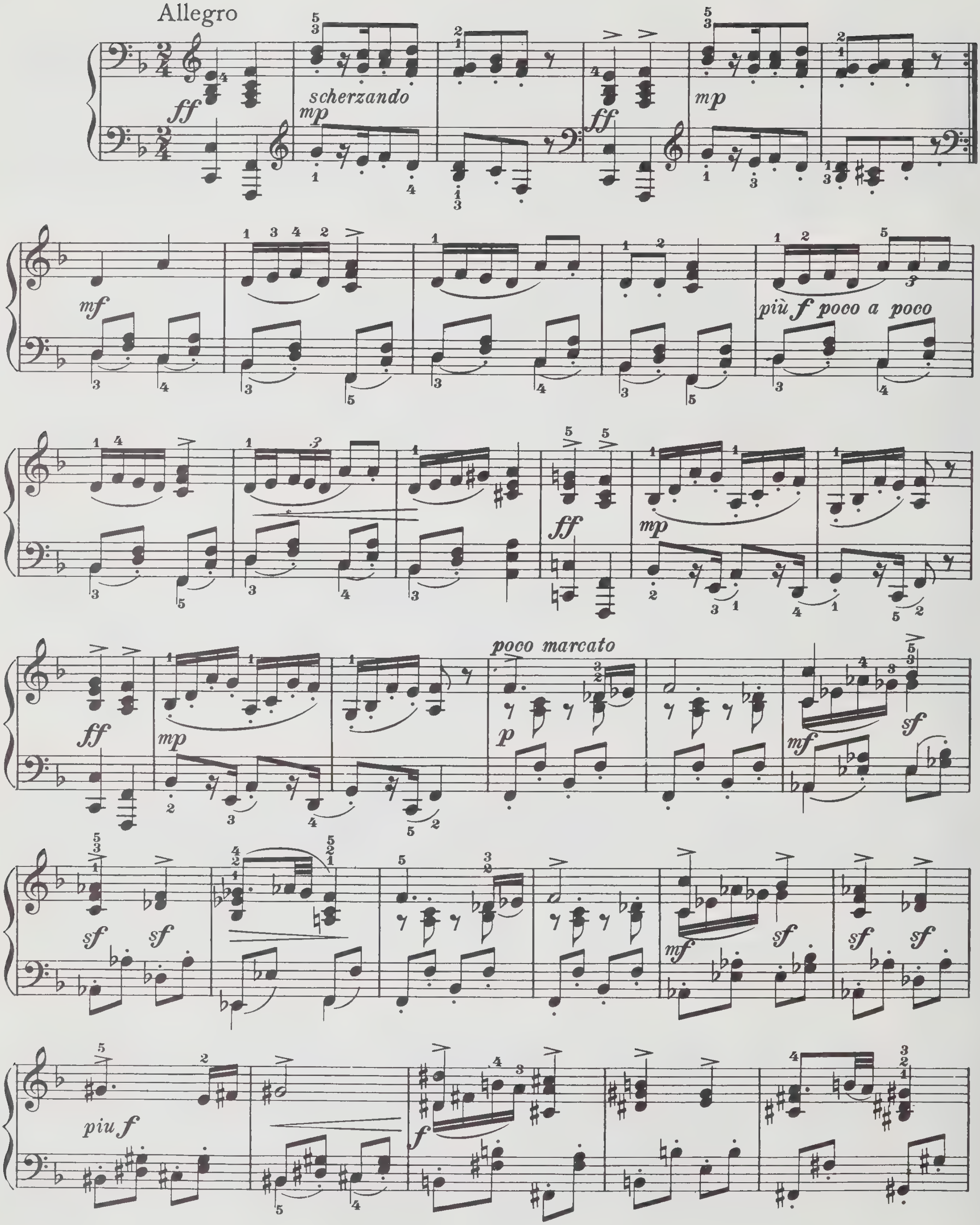

XI

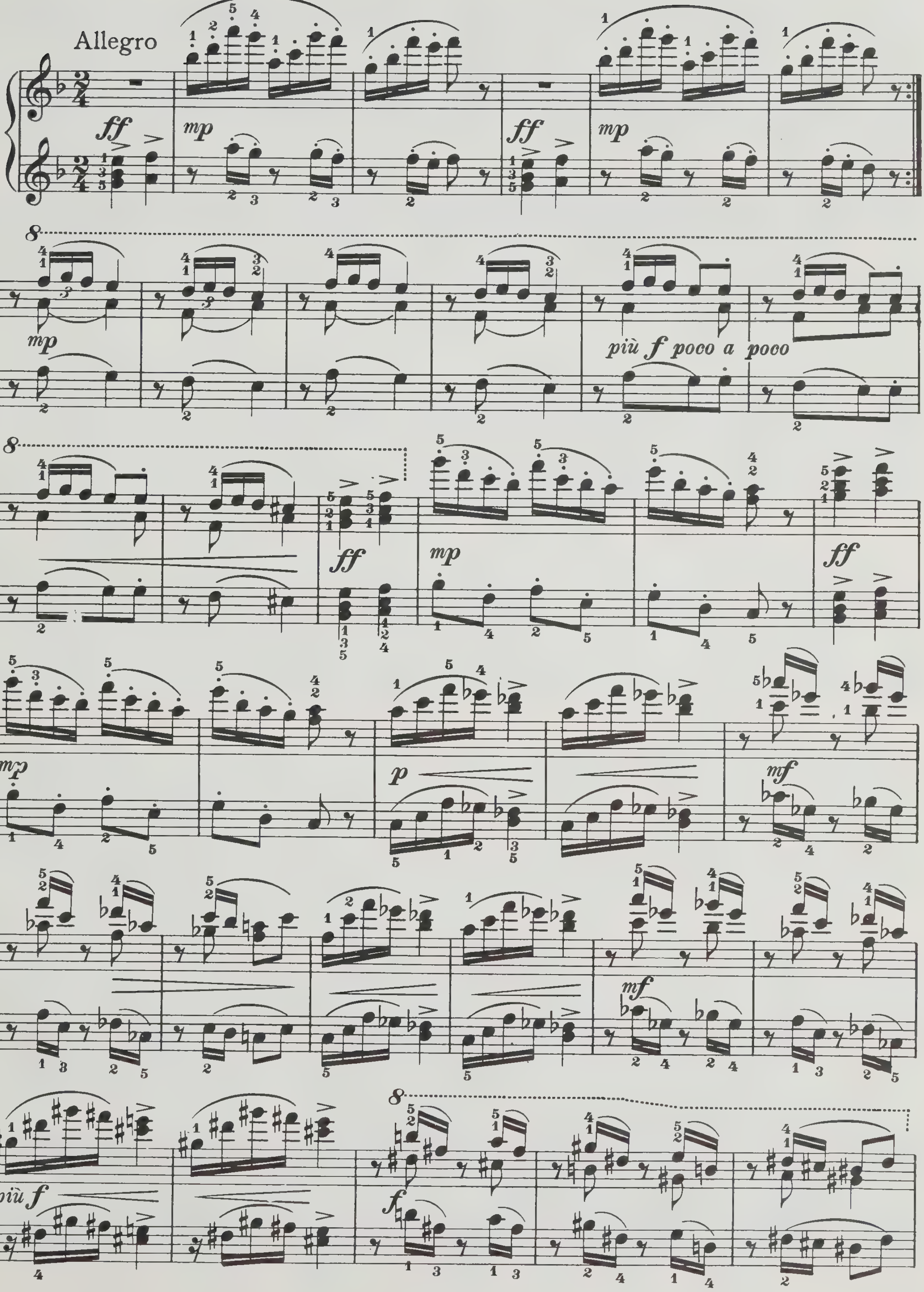

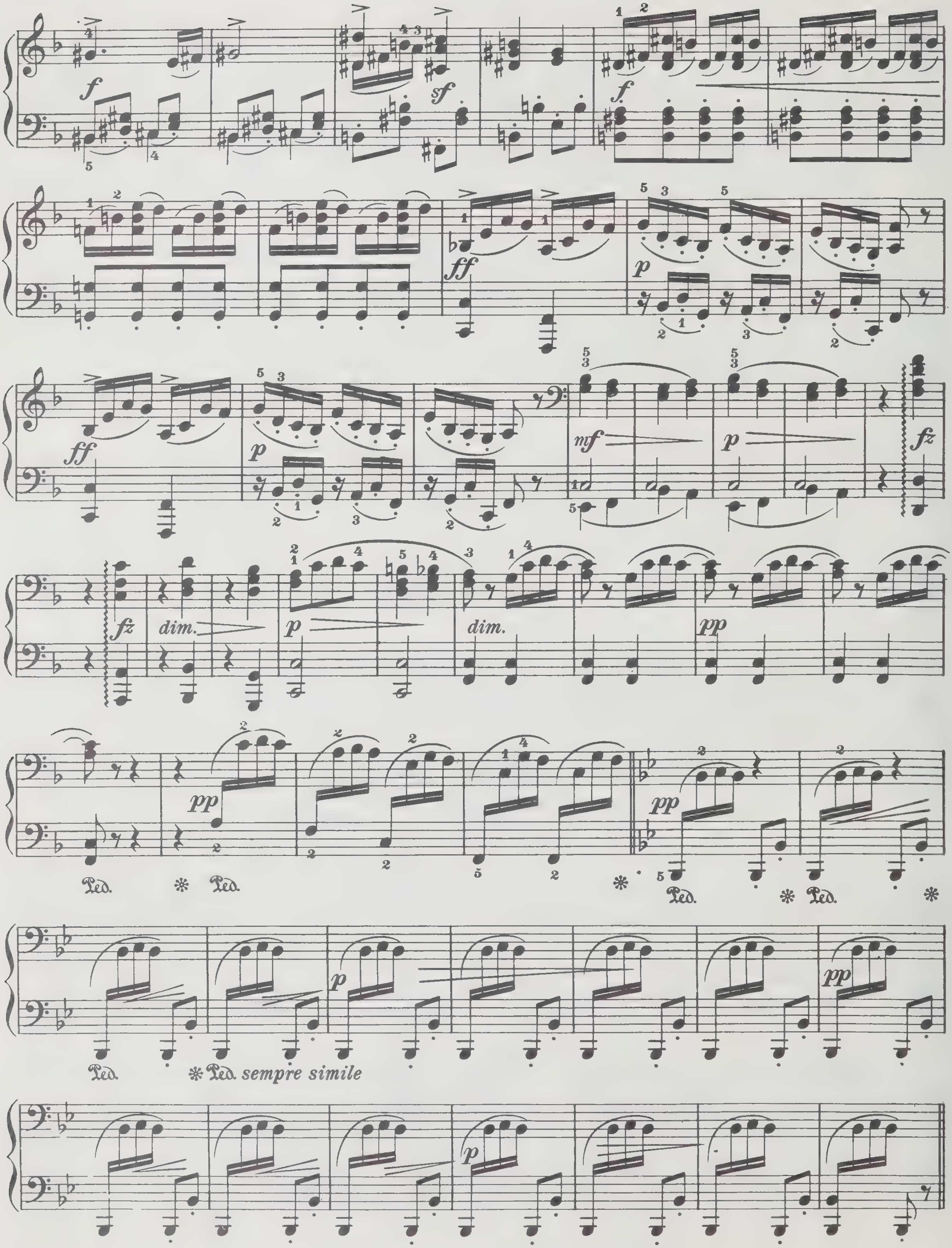
dim.
dim.
Ped.
Ped. sempre simile

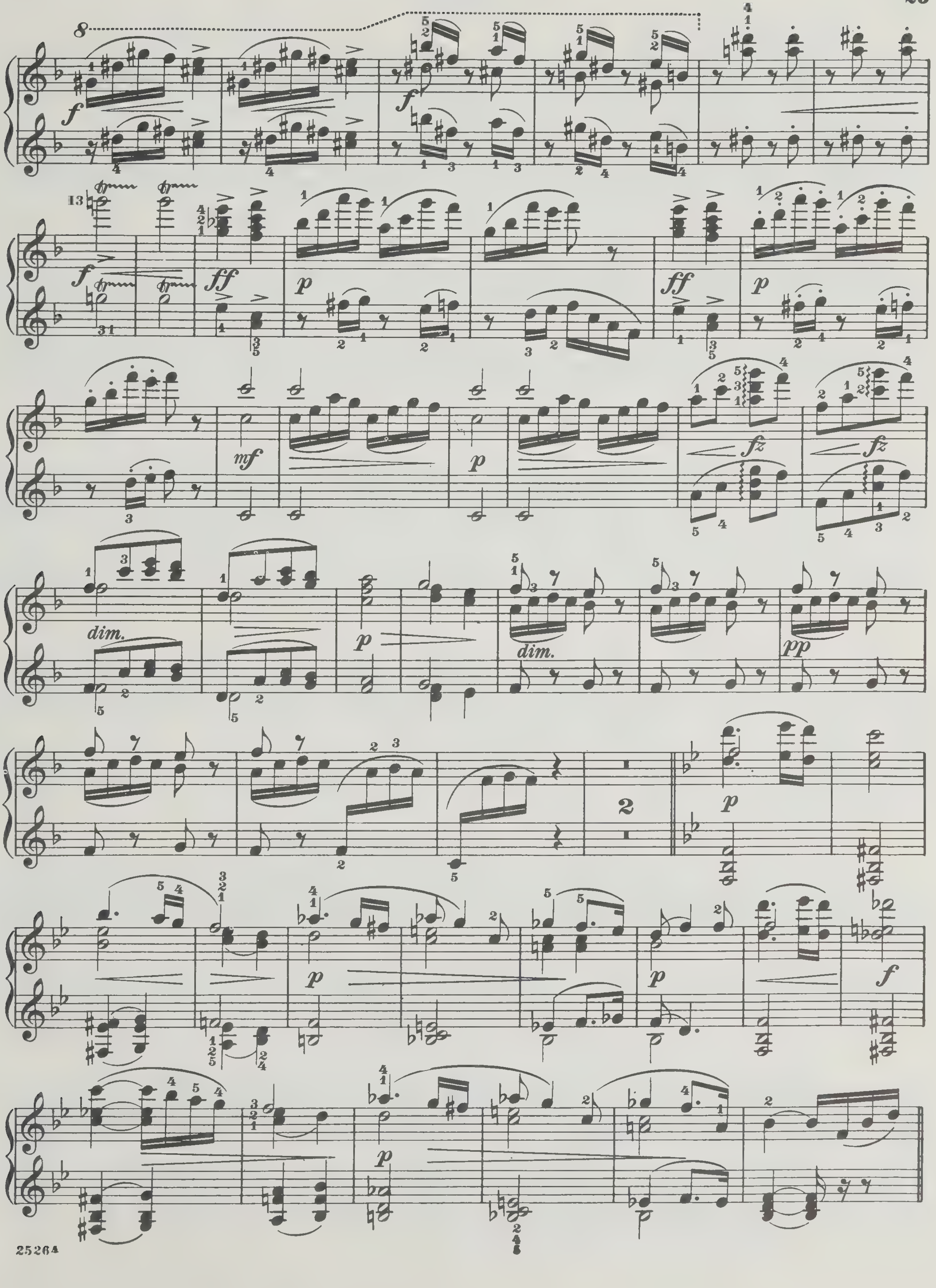
dim.
dim.

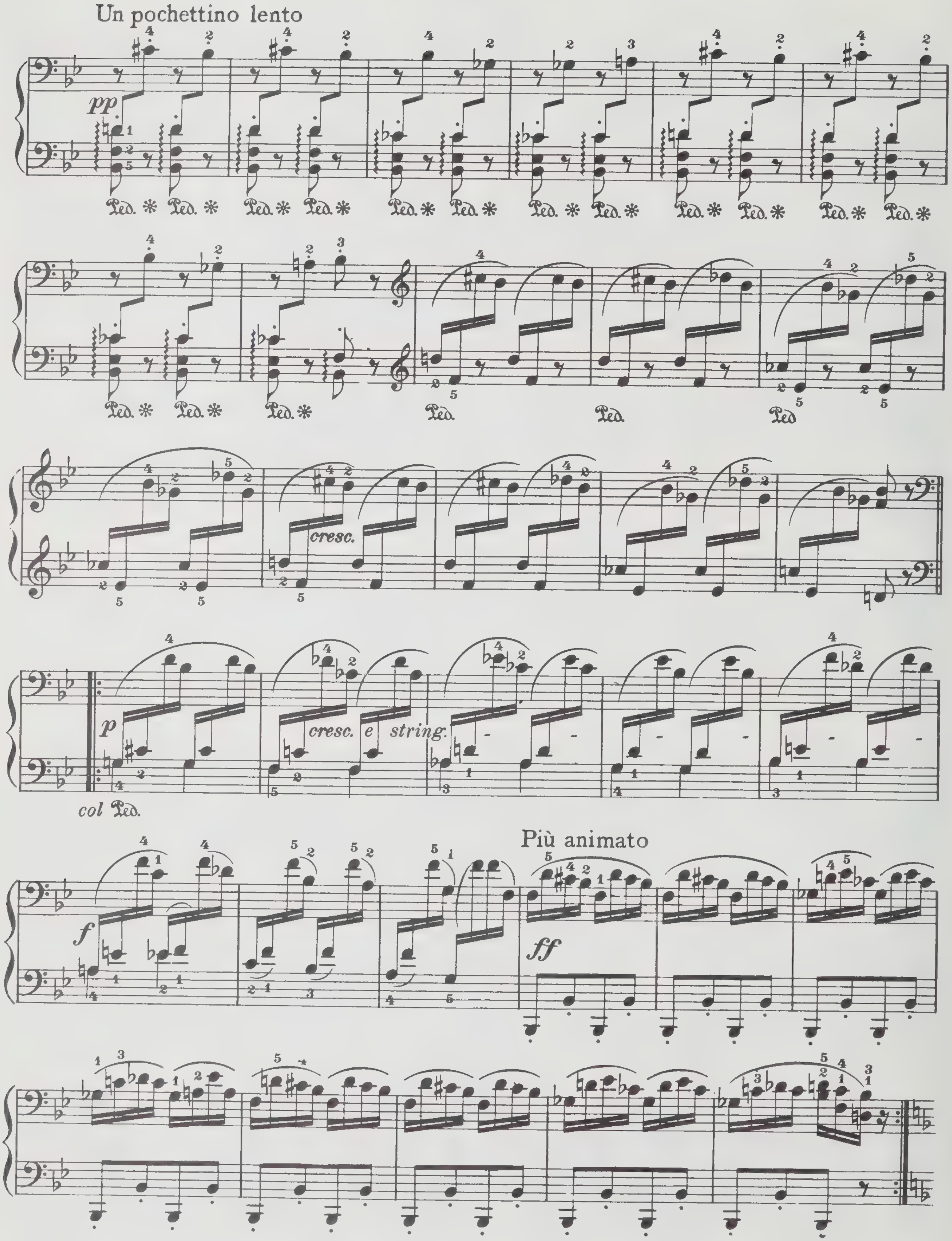
Un pochettino lento
pp
Ped. * Ped. *
Ped.
cresc.
p
cresc. e string.
col Ped.
f
Più animato
ff

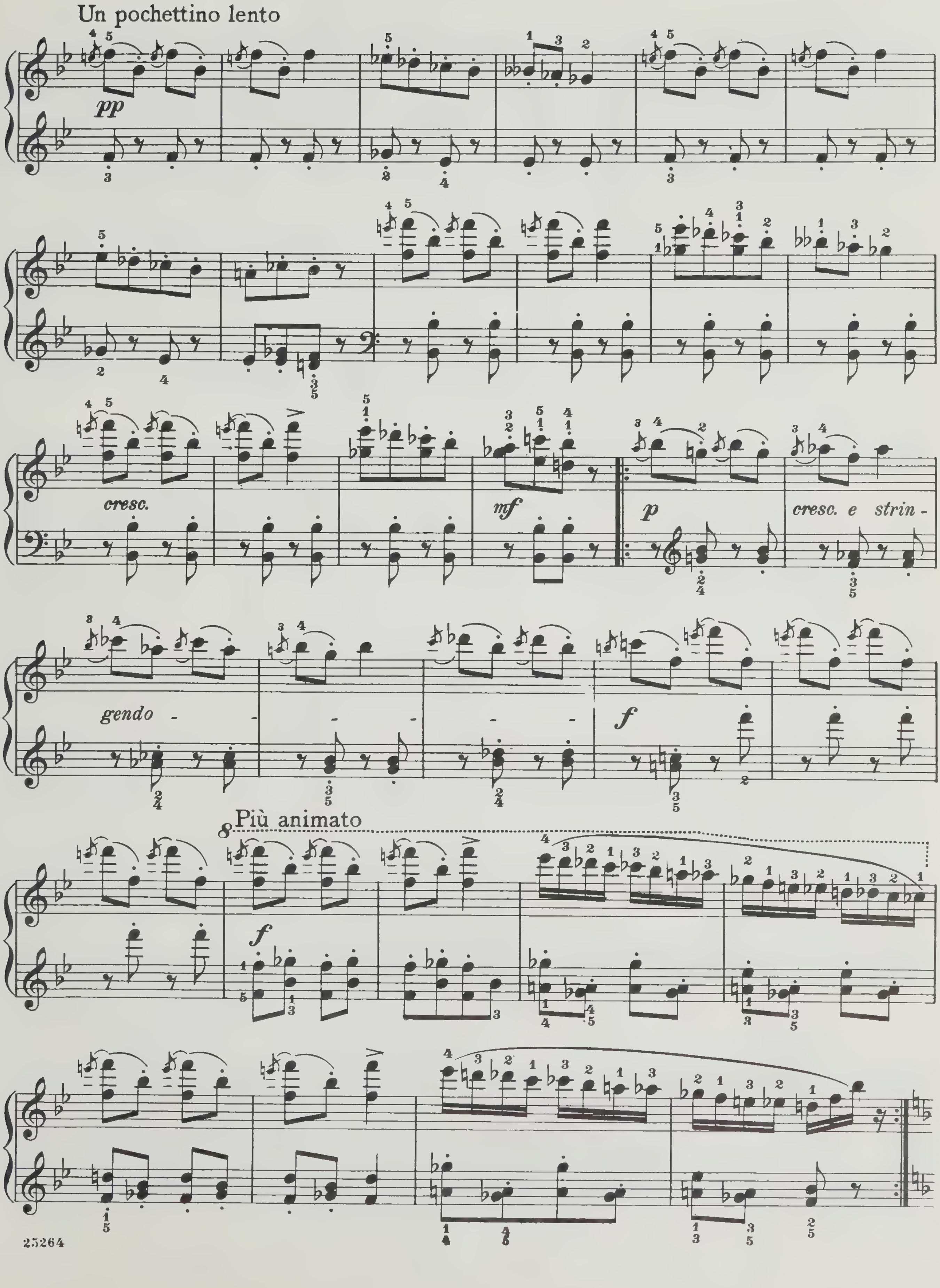
Un pochettino lento
pp
cresc.
mf
p
cresc. e strin-
gendo
f
Più animato
f

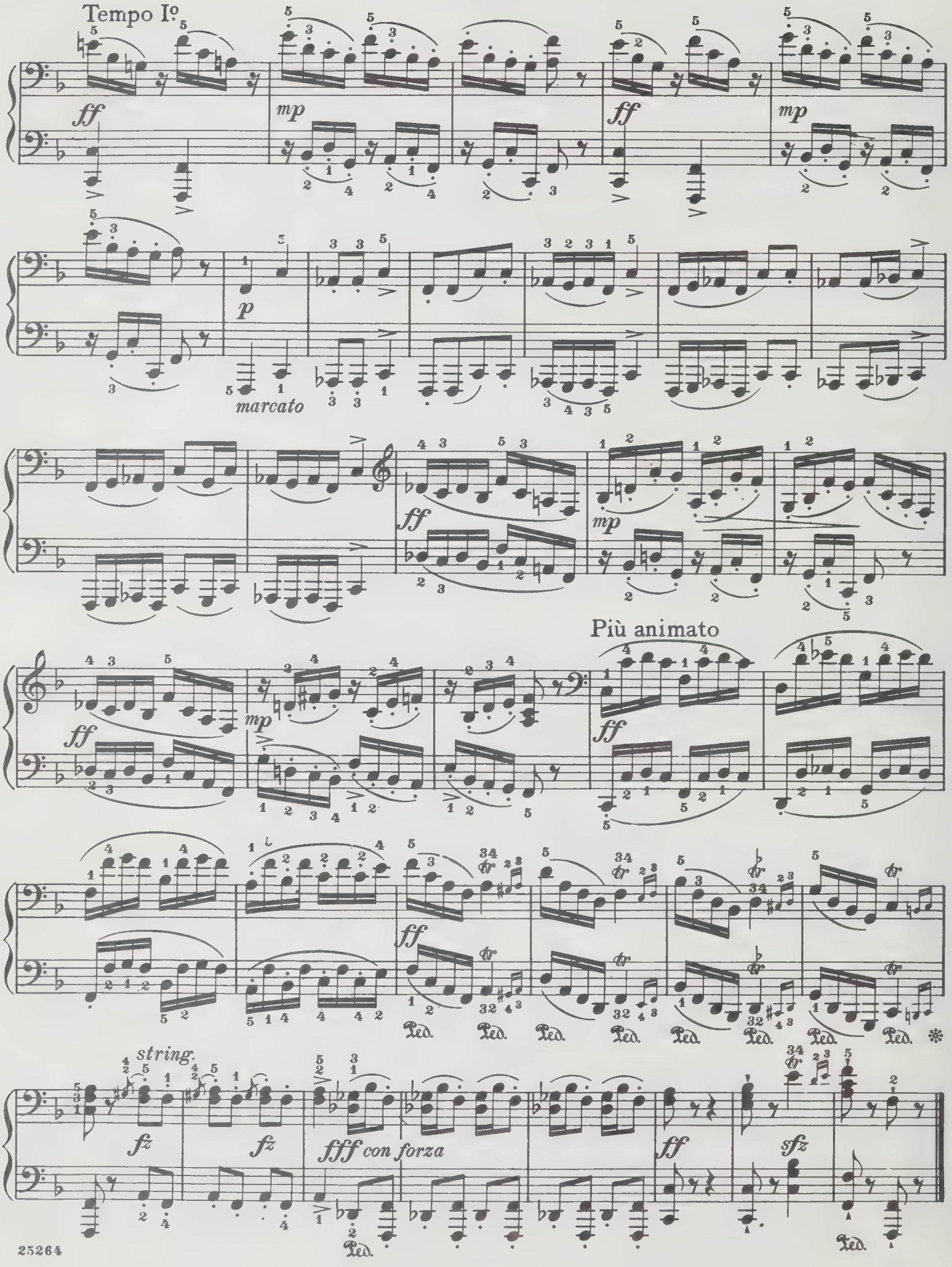
Tempo I°
ff
mp
p
marcato
Più animato
string.
fz
fff con forza
sfz

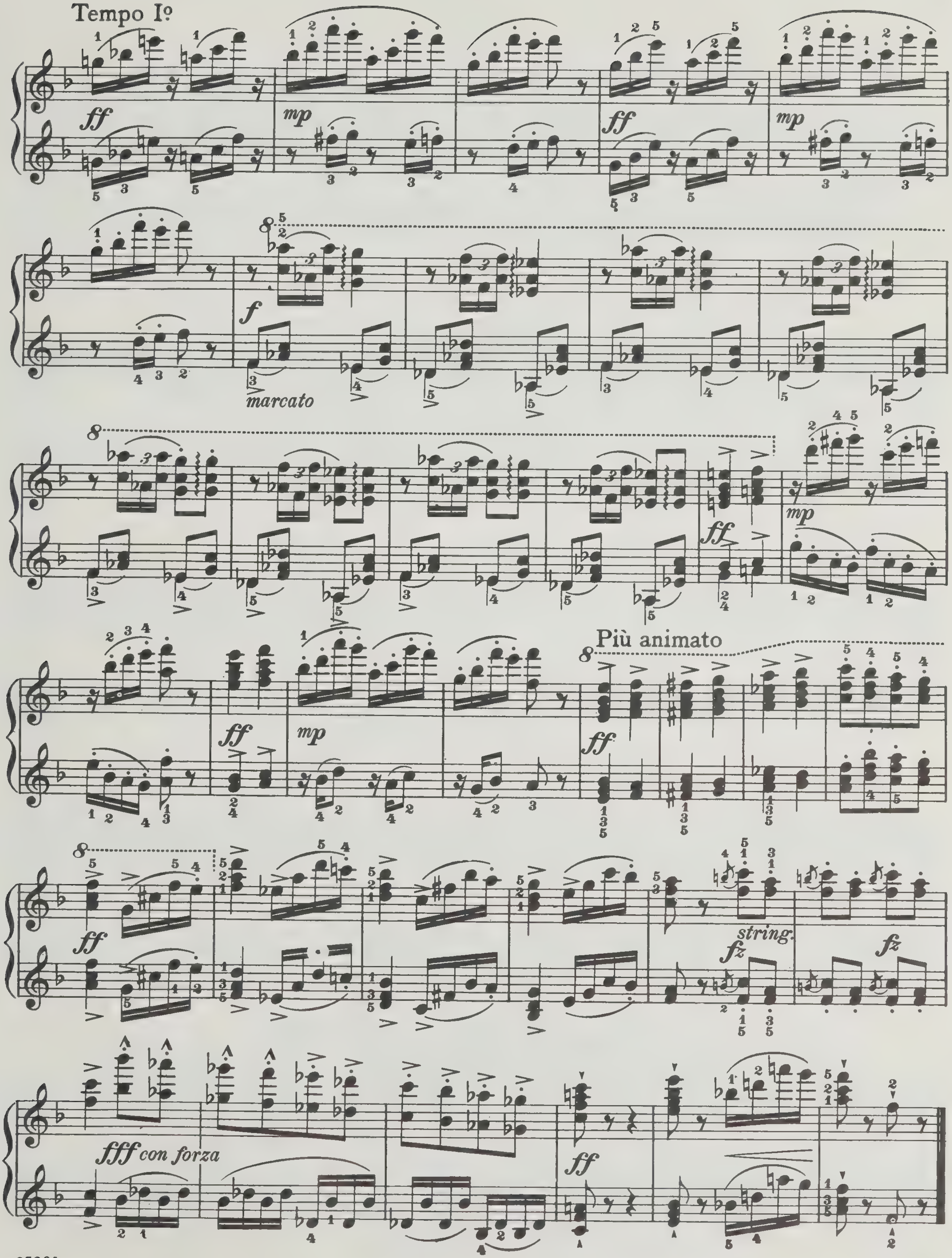
Tempo I°
ff
mp
f
marcato
Più animato
string.
fz
fff con forza

XII

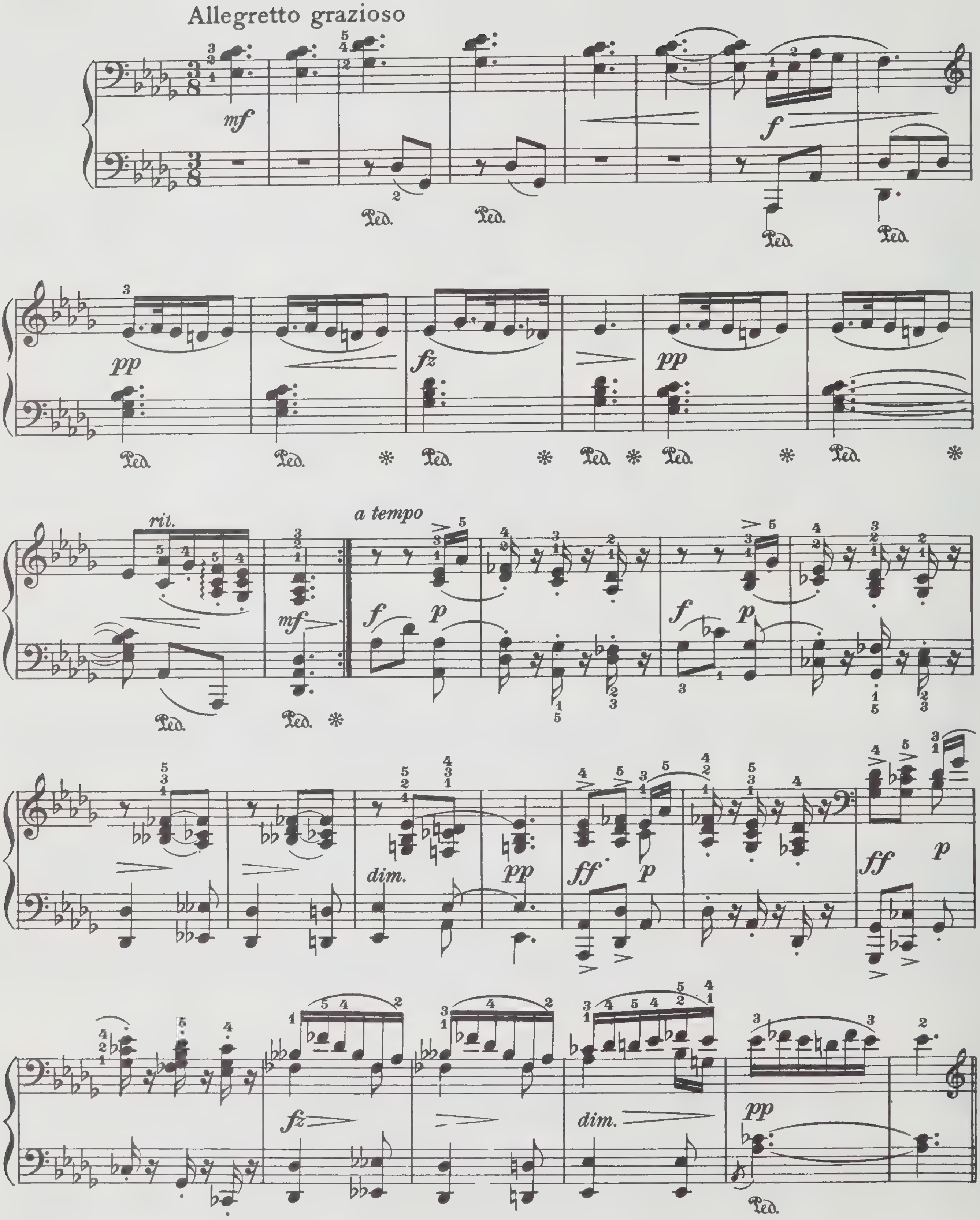

XII

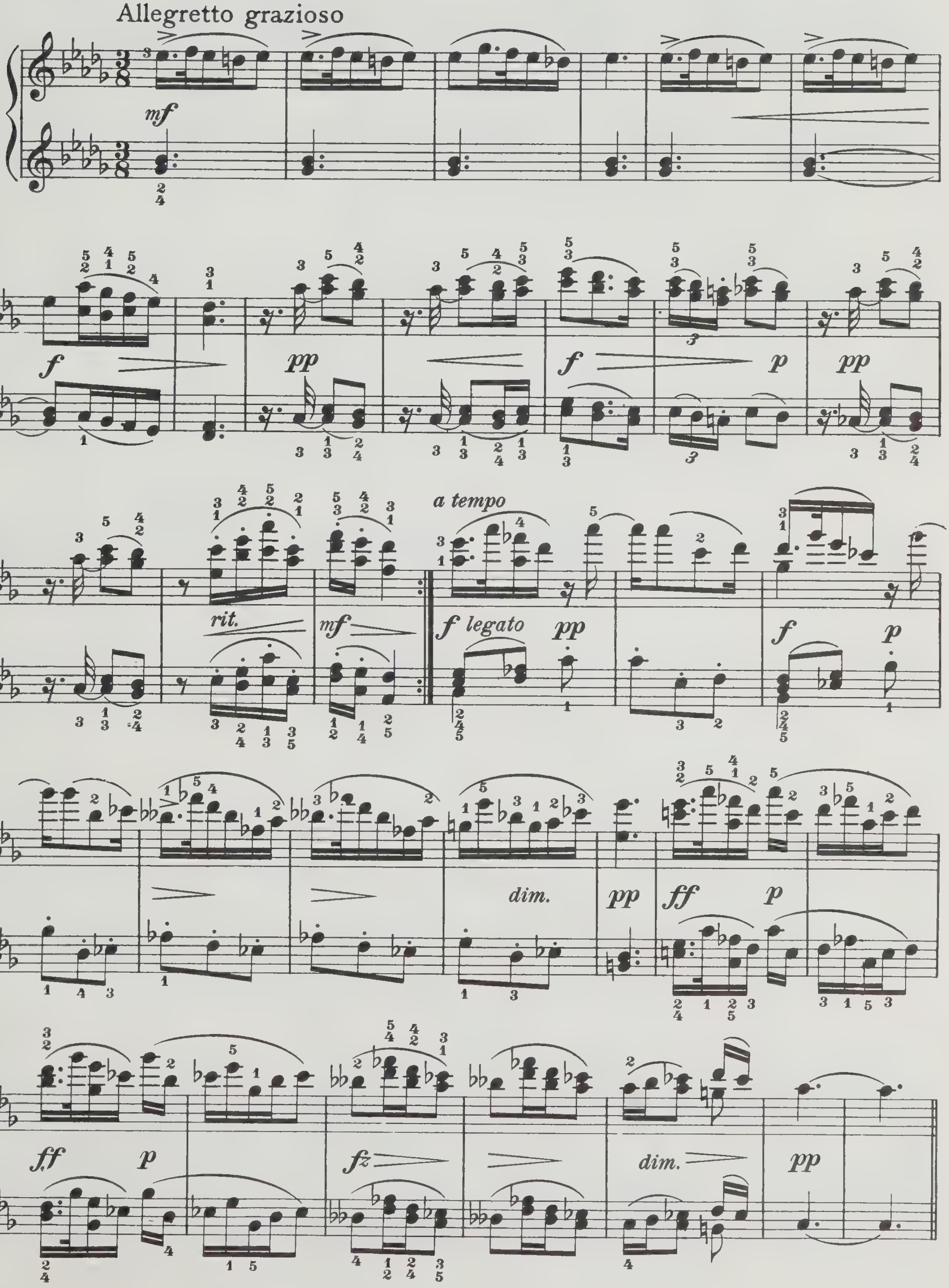
Allegretto grazioso
mf
f
pp
f
p
pp
rit.
mf
a tempo
f legato
pp
f
p
dim.
pp
ff
p
ff
p
fz
dim.
pp

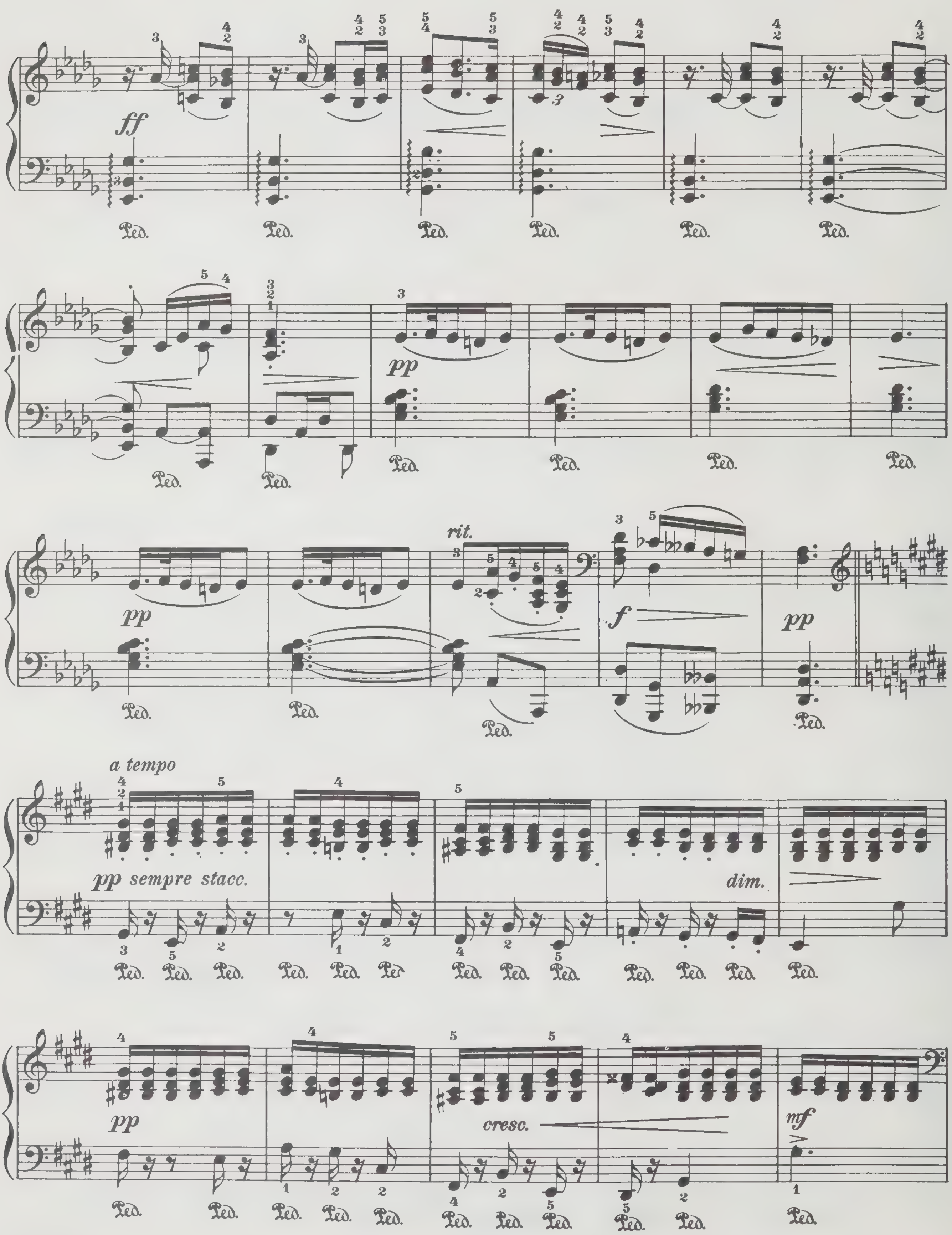
ff
Ped.
pp
rit.
f
a tempo
pp sempre stacc.
dim.
cresc.
mf

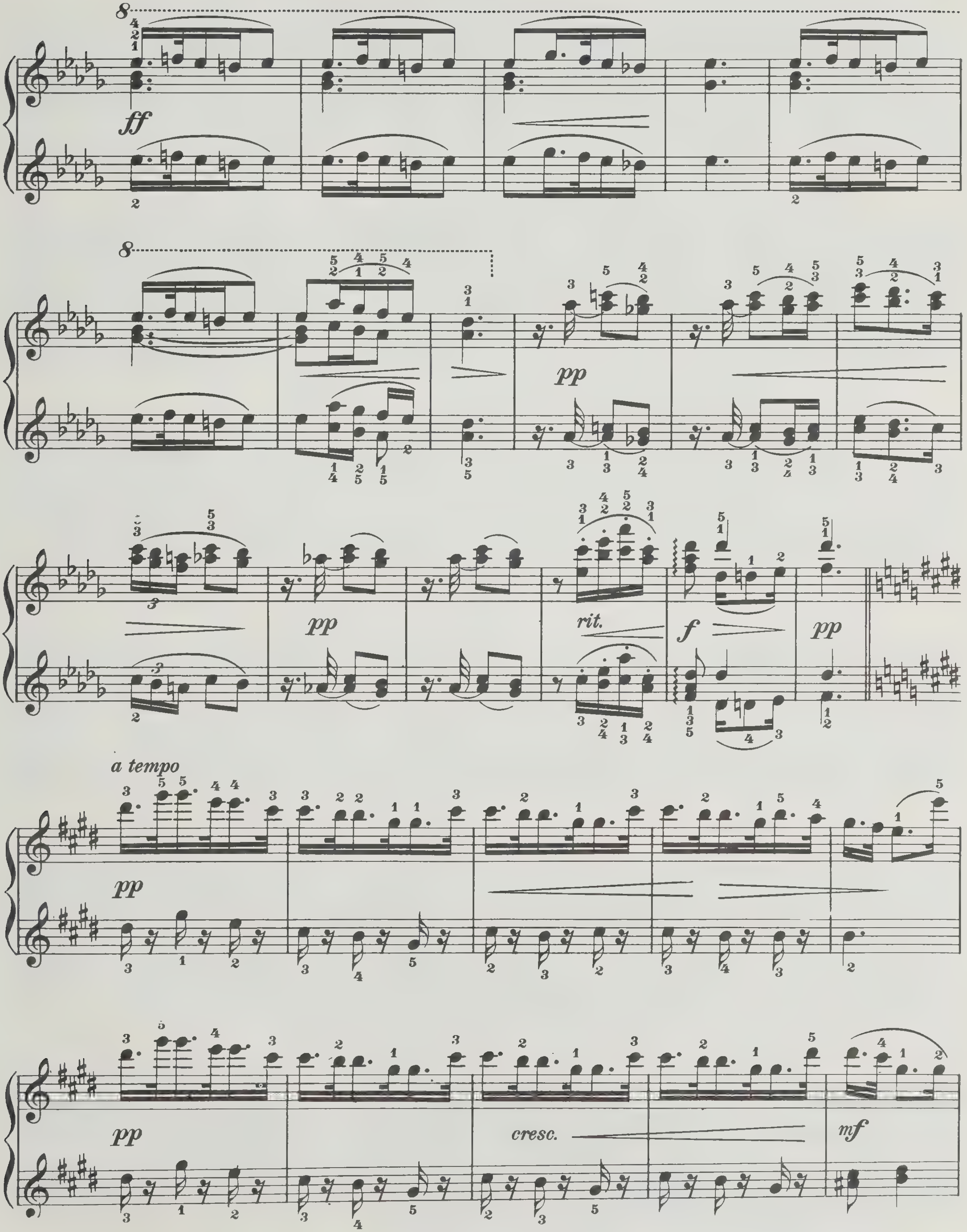
ff
pp
rit.
f
pp
a tempo
pp
pp
cresc.
mf

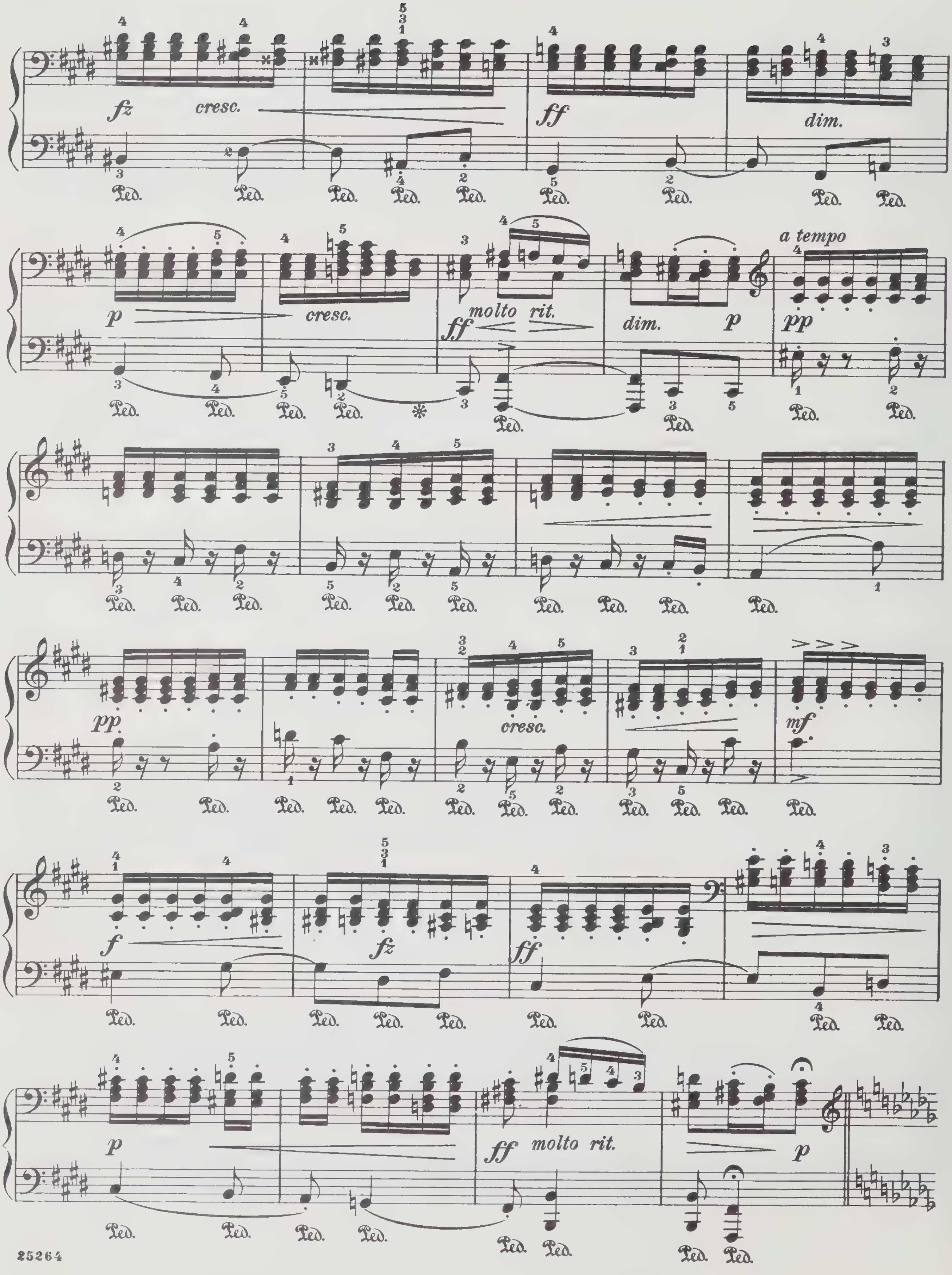
fz cresc.
ff
dim.
p cresc.
ff molto rit.
dim. p
a tempo
pp
cresc.
mf
f fz
ff
p
ff molto rit.
p
Ped.

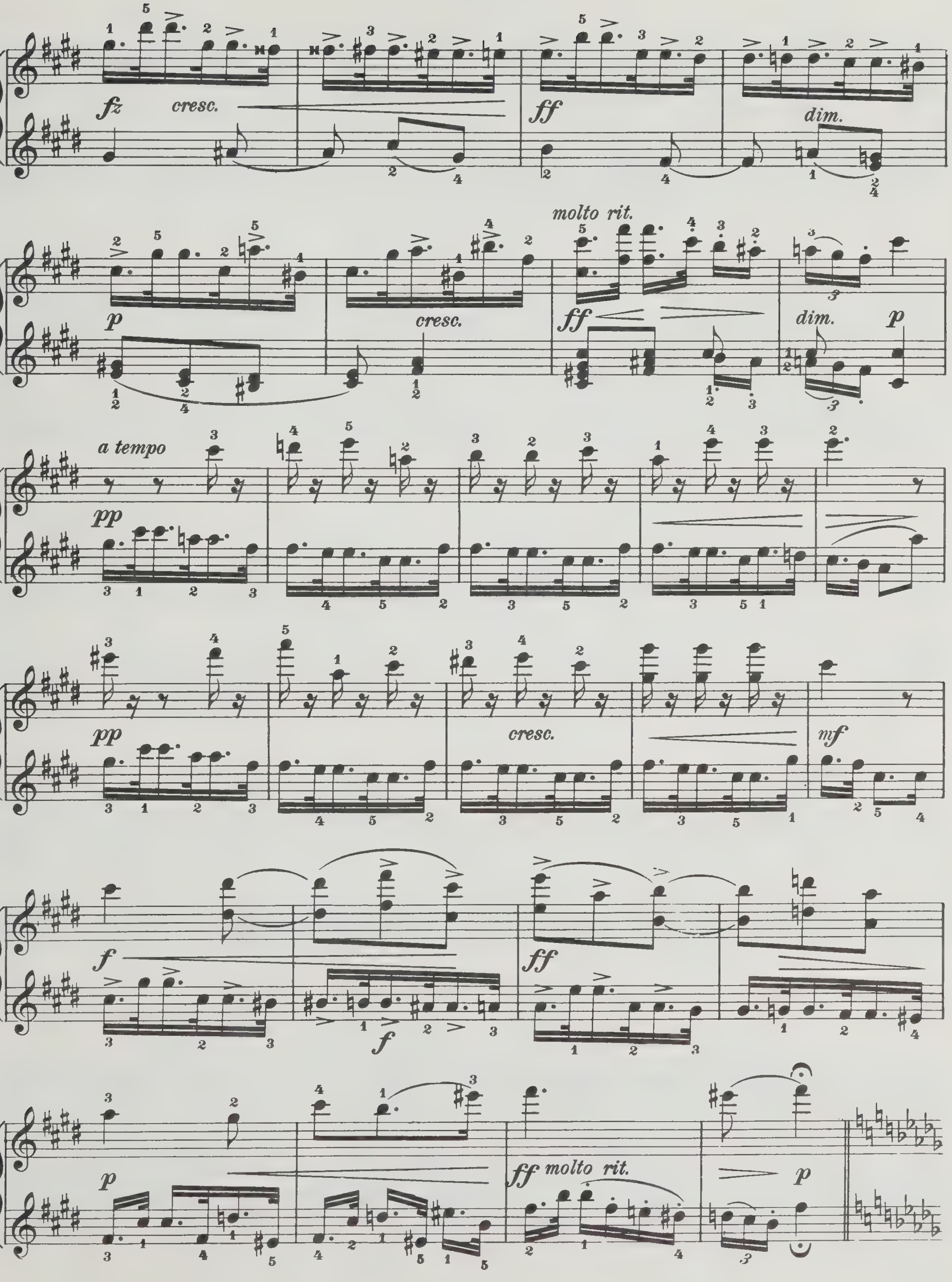
fz
cresc.
ff
dim.
p
cresc.
molto rit.
ff
dim.
p
a tempo
pp
pp
cresc.
mf
f
f
ff
p
ff molto rit.
p

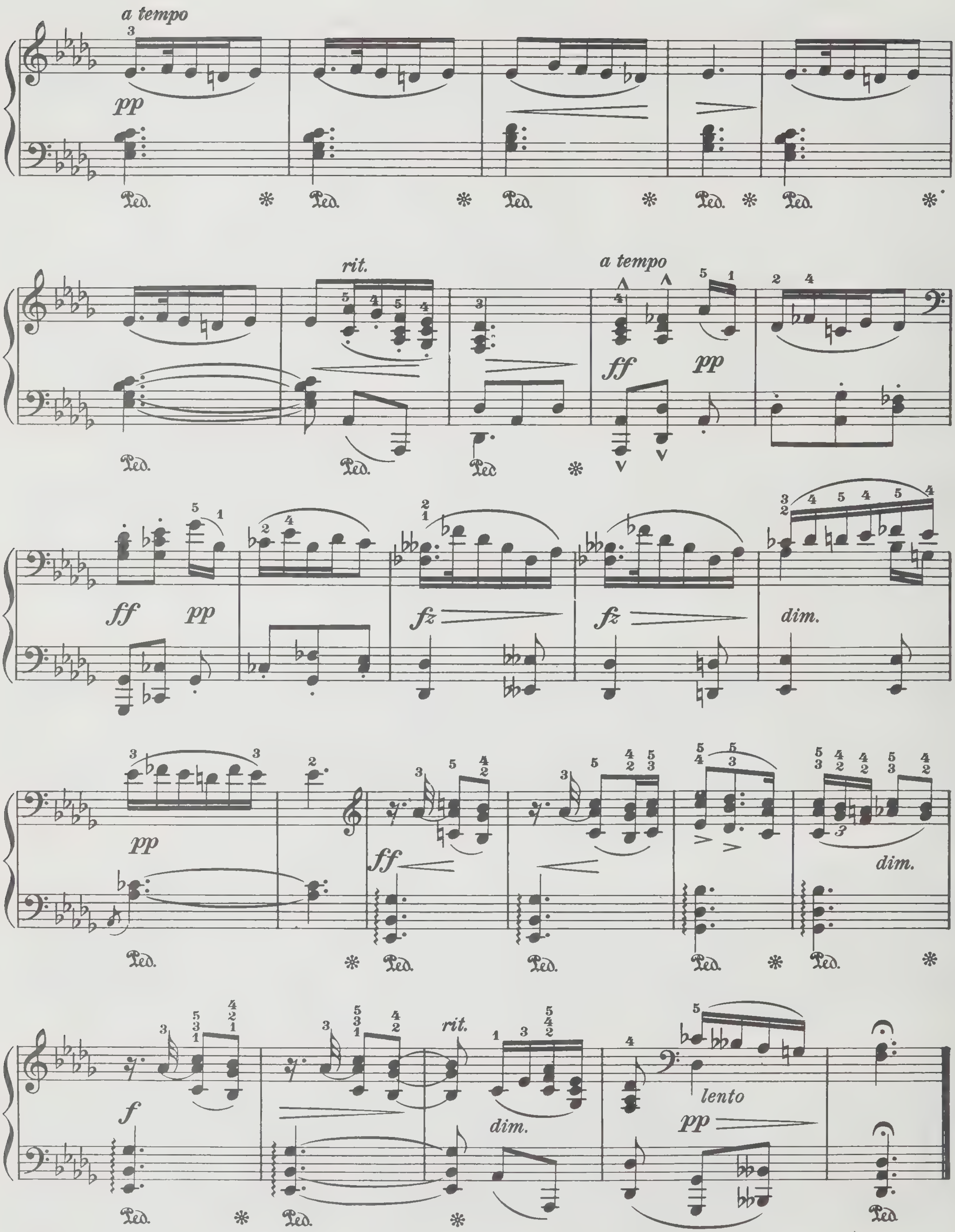
a tempo
pp
Ped.
rit.
a tempo
ff
pp
Ped
ff
pp
fz
fz
dim.
pp
ff
dim.
f
rit.
dim.
lento
pp

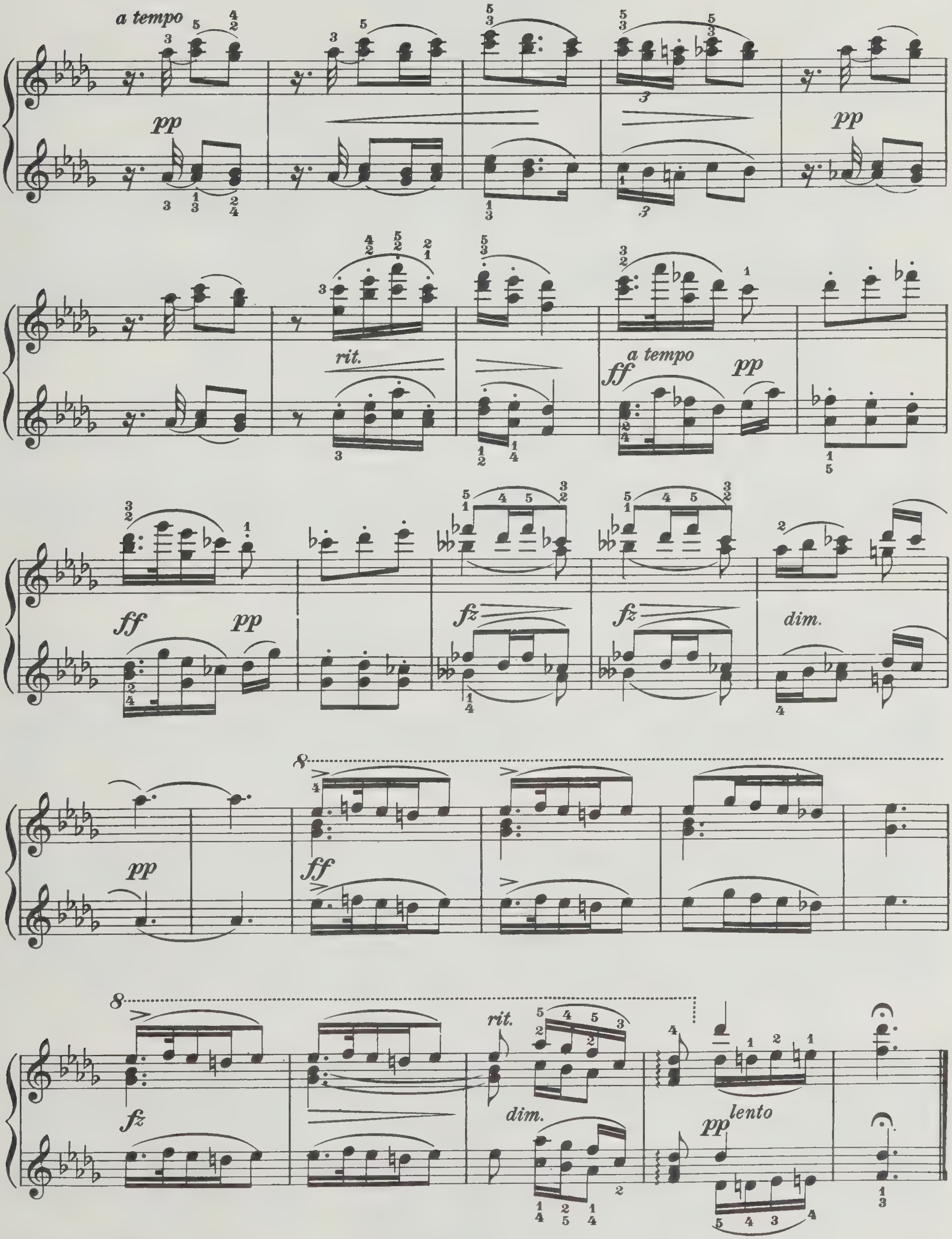
a tempo
pp
rit.
a tempo
ff
pp
fz
dim.
fz
dim.
pp
lento

Slavische Tänze
Slavic Dances
For Pianoforte Four Hands
(Sequel to Op. 46)

Edited and fingered by
Albert von Doenhoff

XIII
SECONDO

Anton Dvořák. Op. 72, Book II

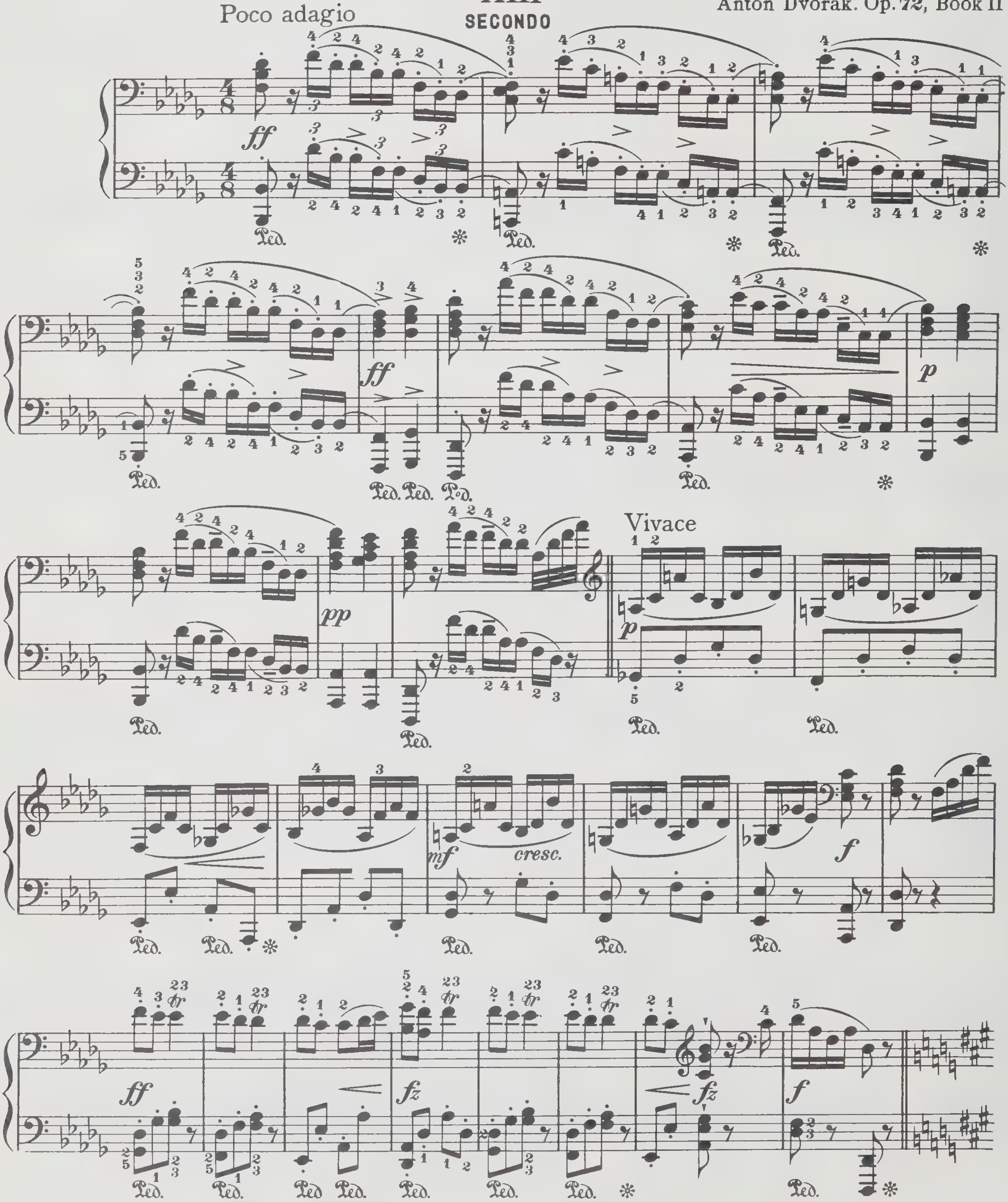

Copyright, 1915, by G. Schirmer, Inc.

Slavische Tänze

Slavic Dances

For Pianoforte Four Hands

(Sequel to Op. 46)

Edited and fingered by
Albert von Doenhoff

XIII

Anton Dvořák. Op. 72, Book II

Poco adagio

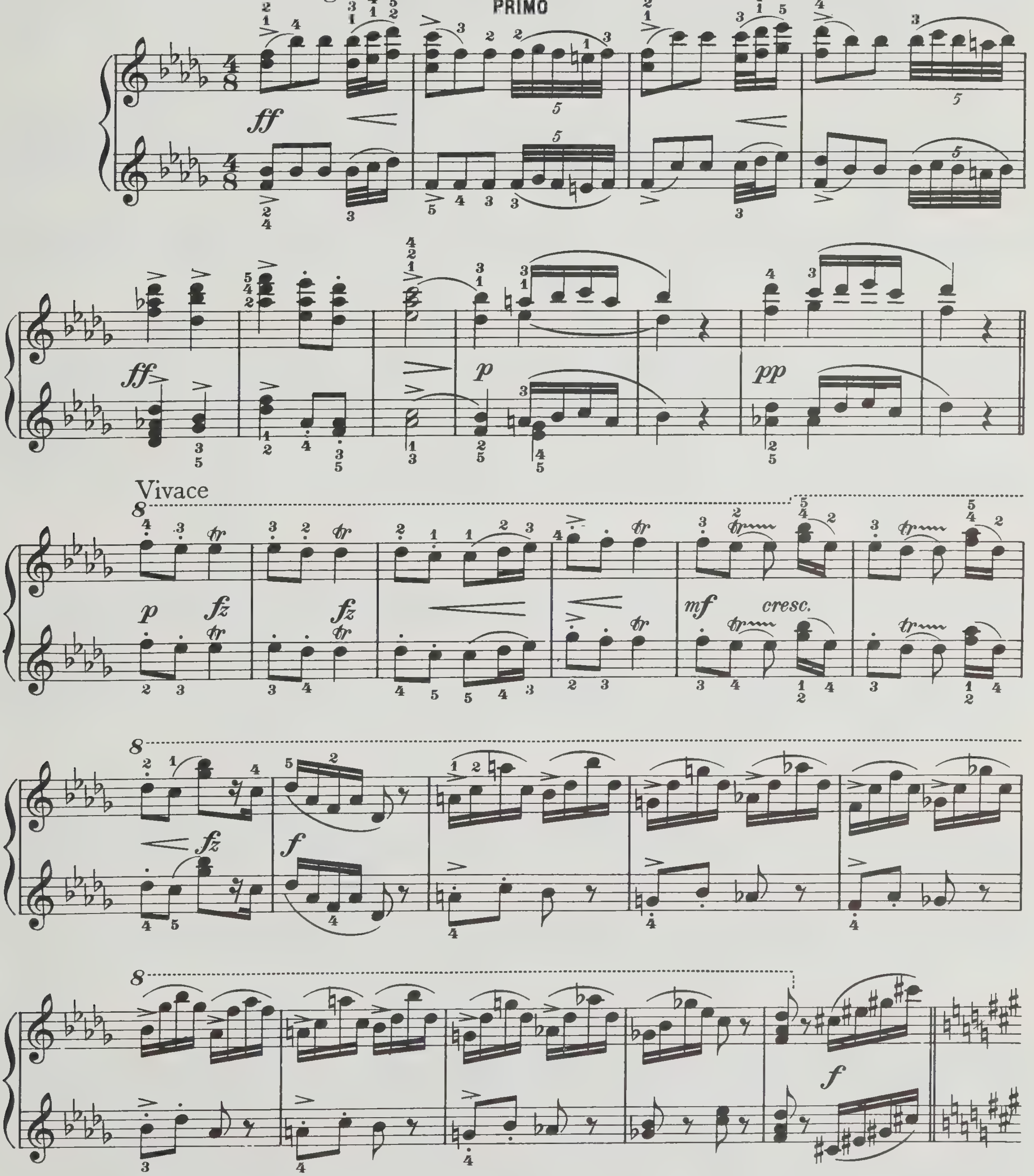

Copyright, 1915, by G. Schirmer, Inc.

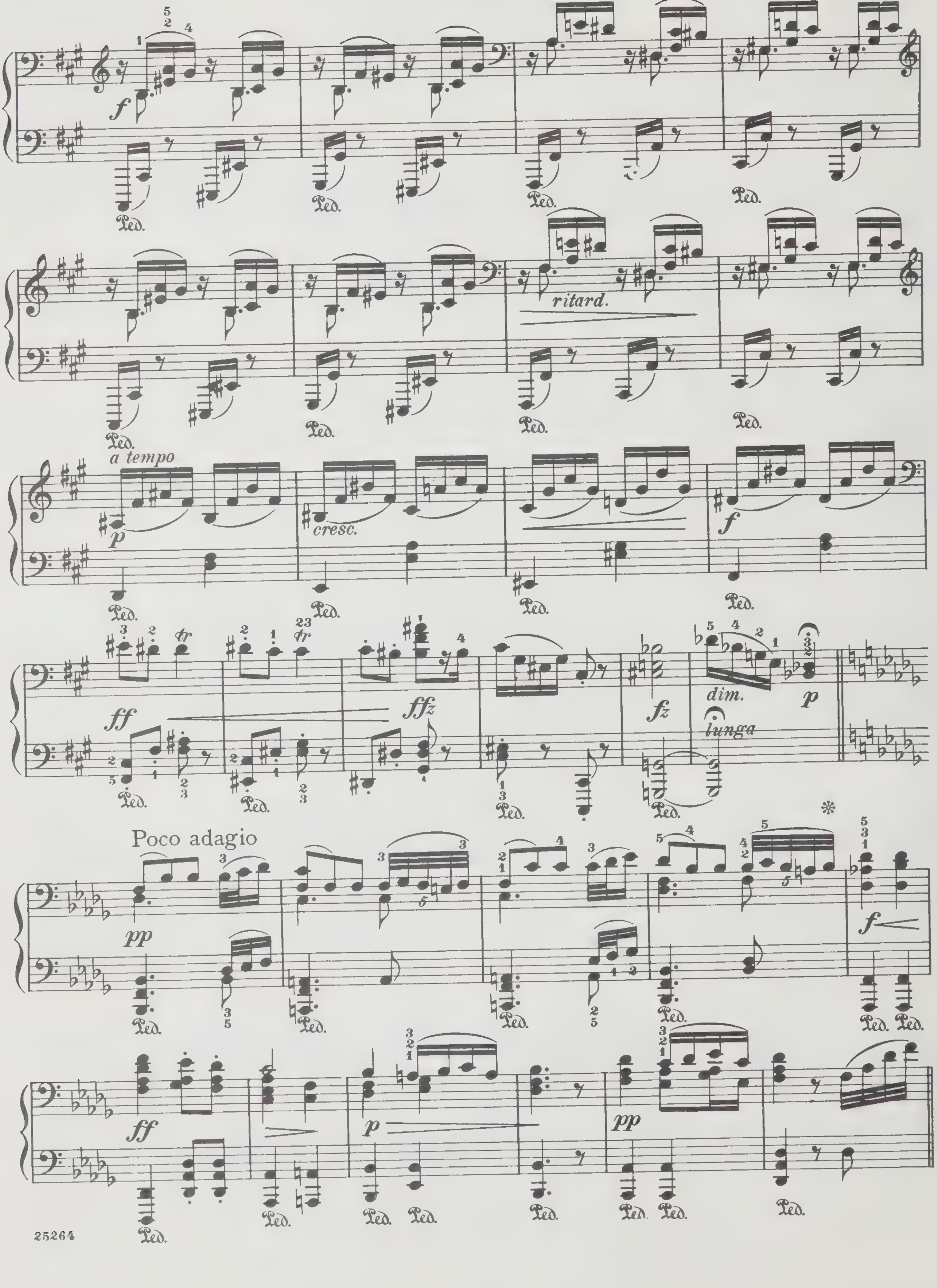
ritard.
a tempo
cresc.
dim.
lunga
Poco adagio

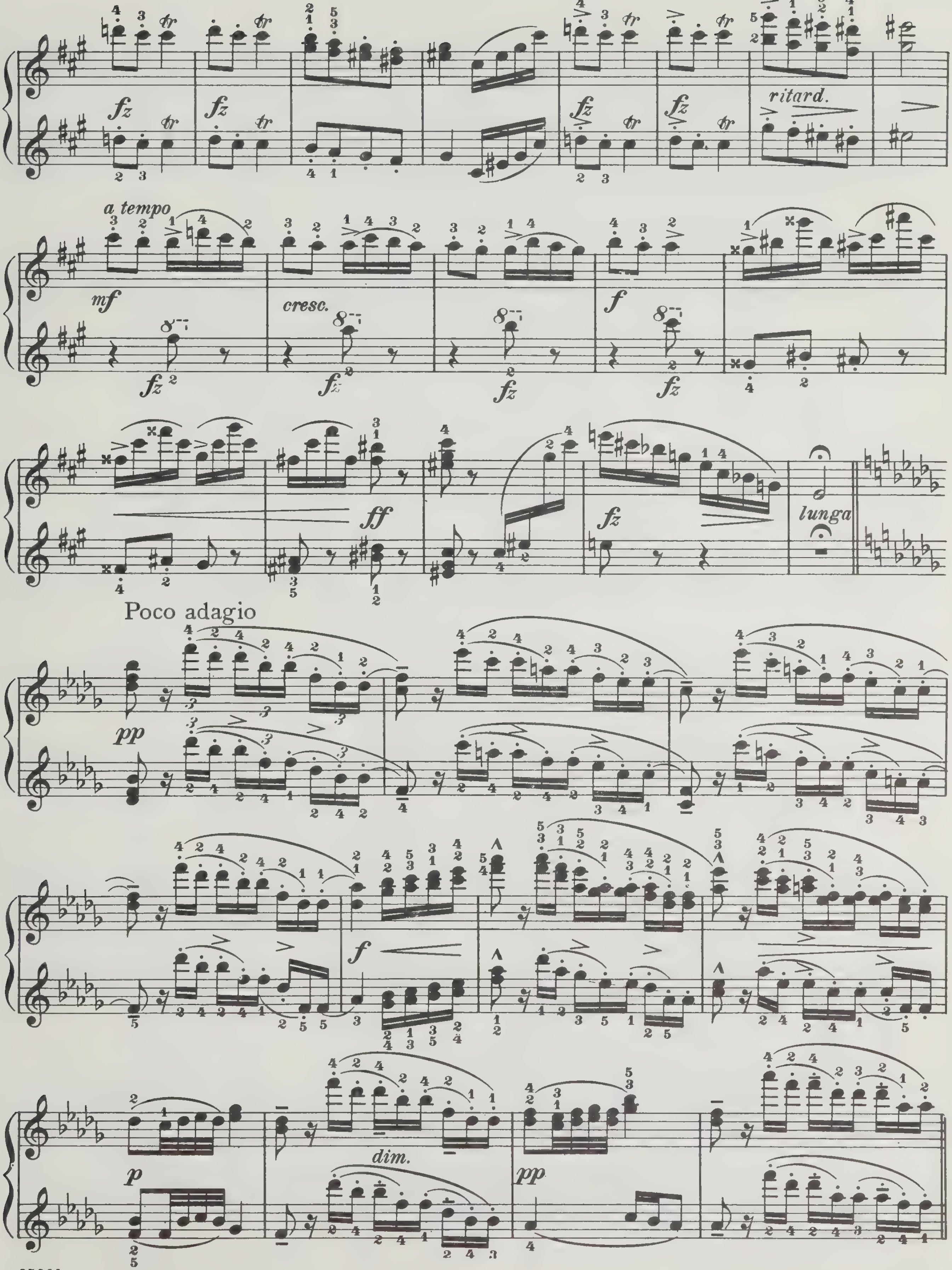
ritard.
a tempo
mf
cresc.
f
ff
fz
lunga
Poco adagio
pp
p
dim.

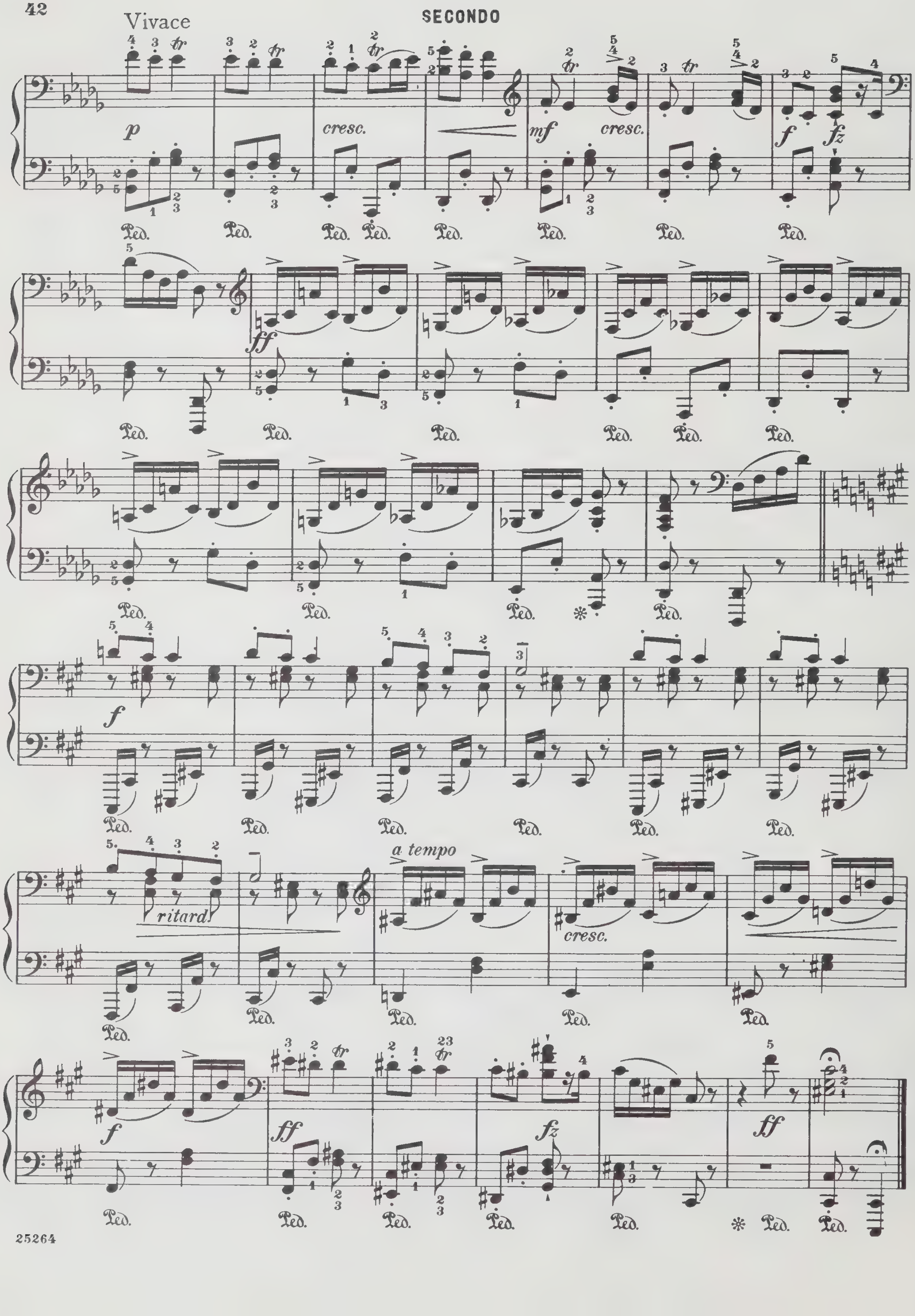
Vivace
p
cresc.
mf
cresc.
f
fz
ff
a tempo
ritard.
cresc.
f
ff
fz
ff
Ped.

Vivace

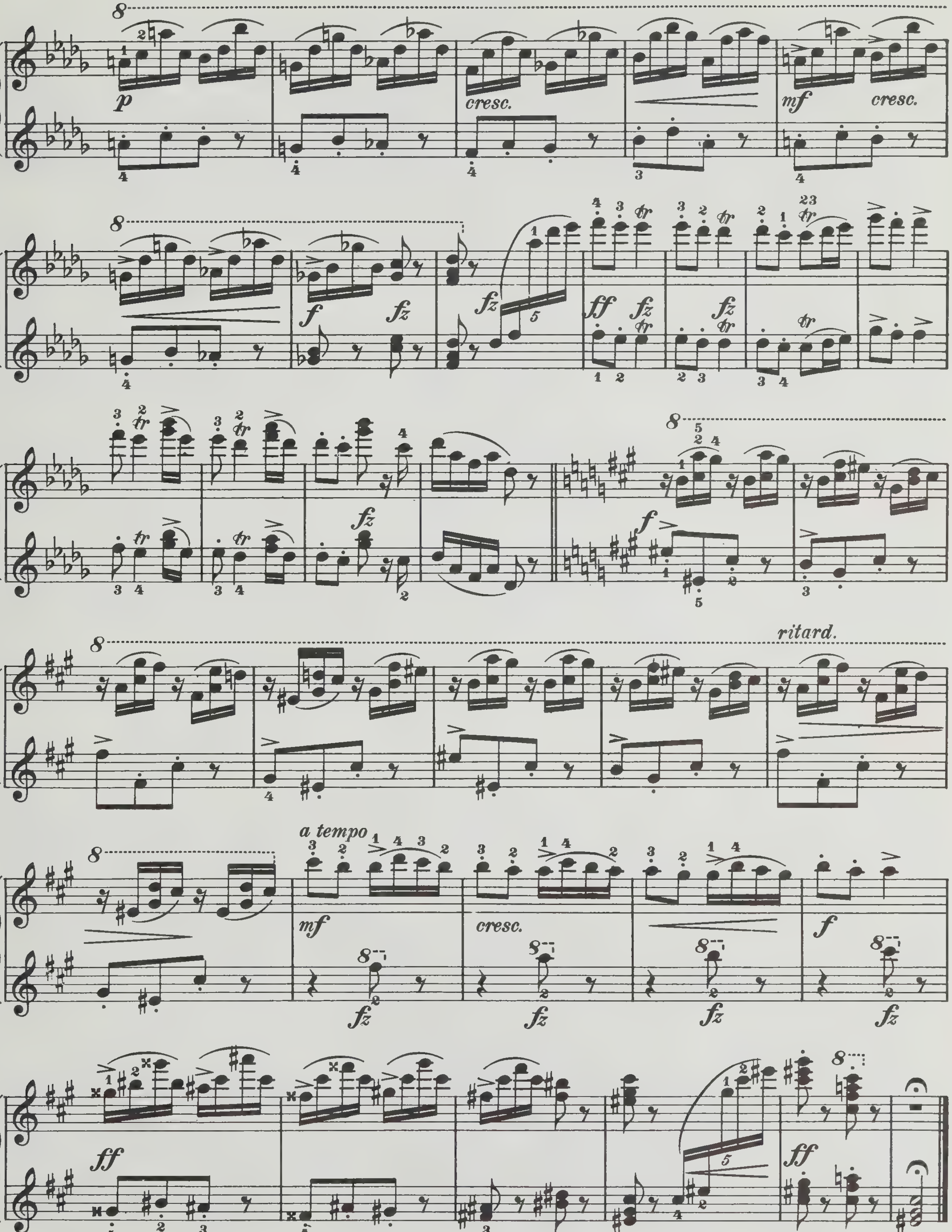

XIV

Moderato, quasi Menuetto

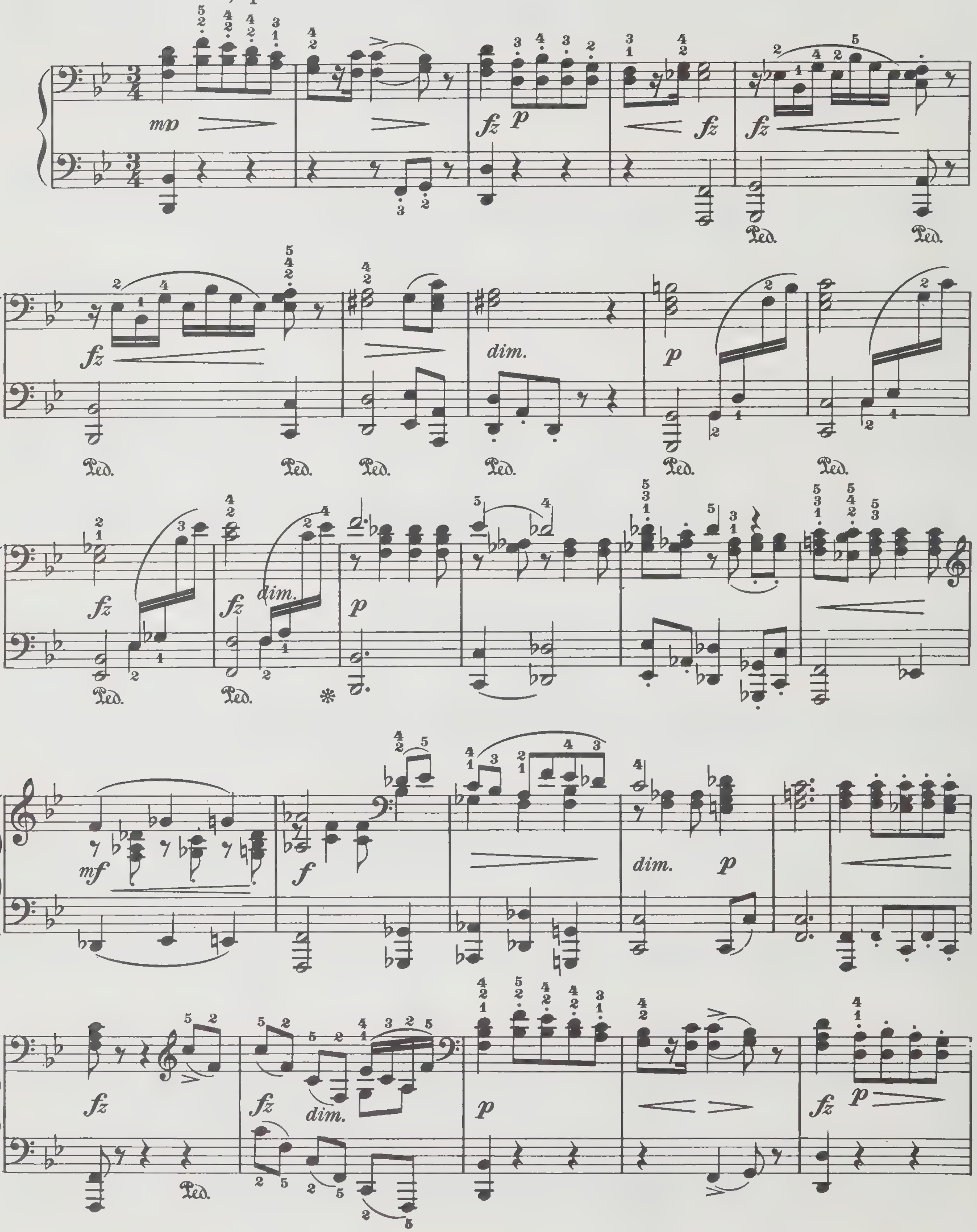

XIV

Moderato, quasi Menuetto

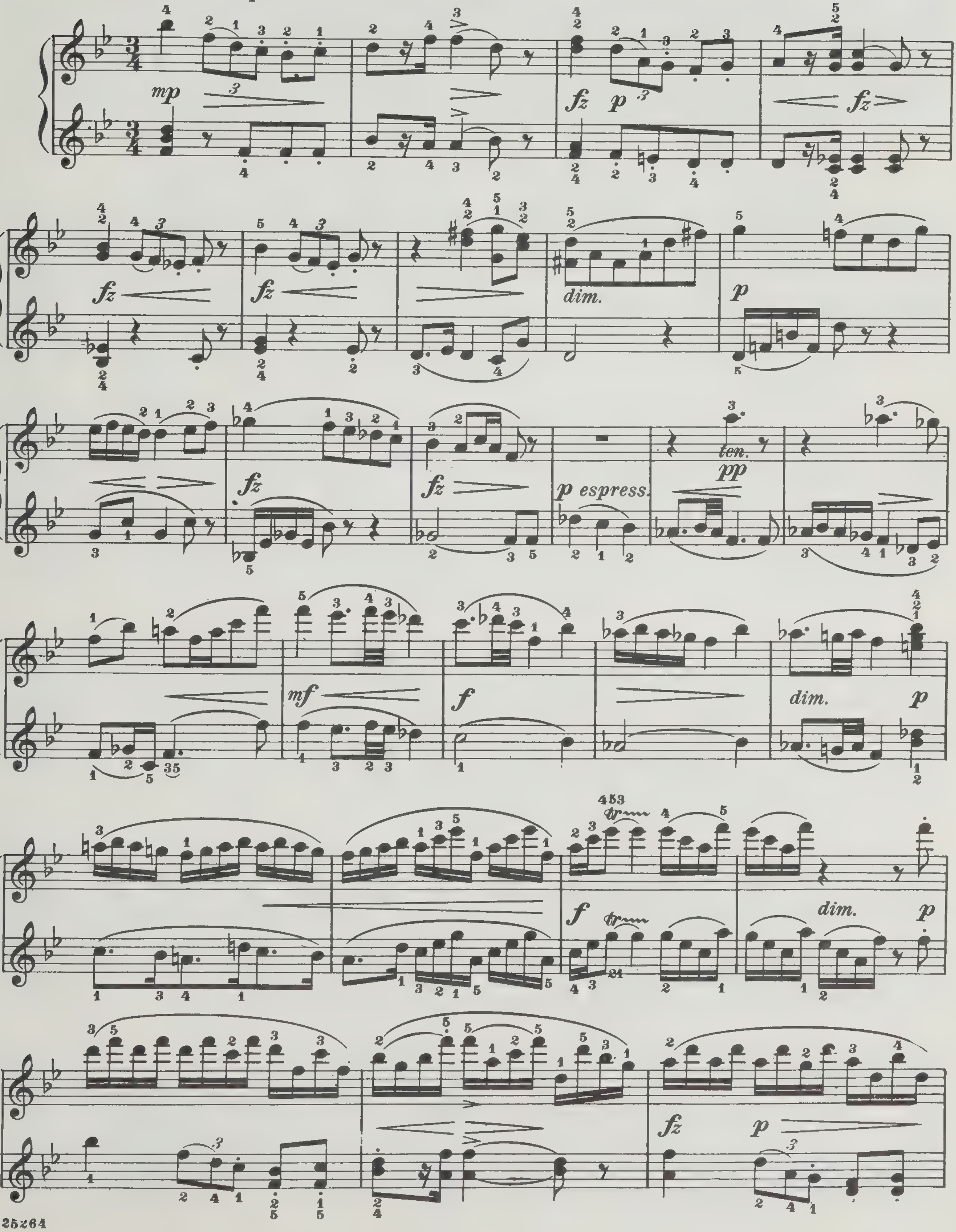

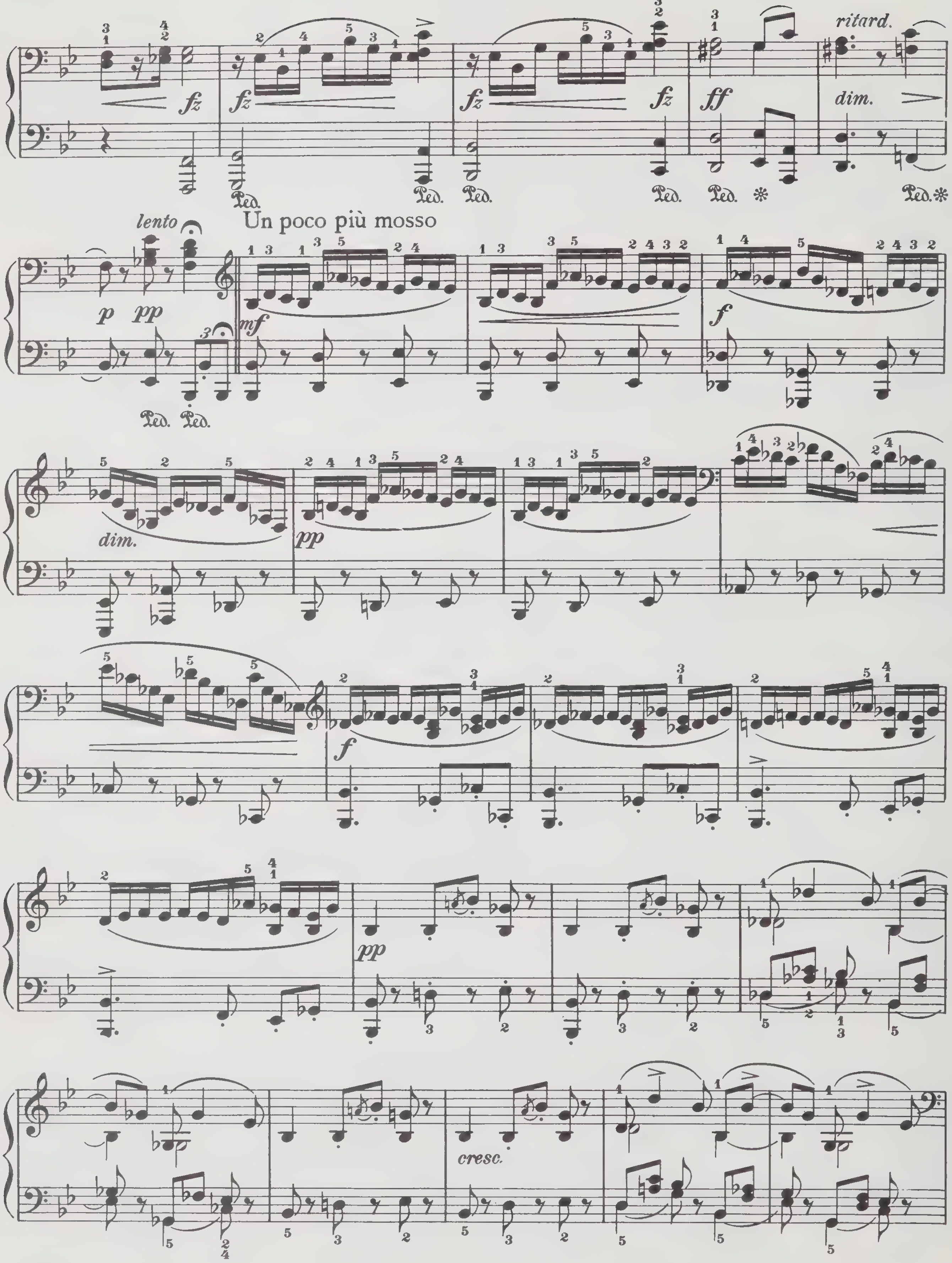
fz
fz
fz
fz
ff
ritard.
dim.
Ped.
lento
p
pp
Un poco più mosso
mf
f
dim.
pp
f
pp
cresc.

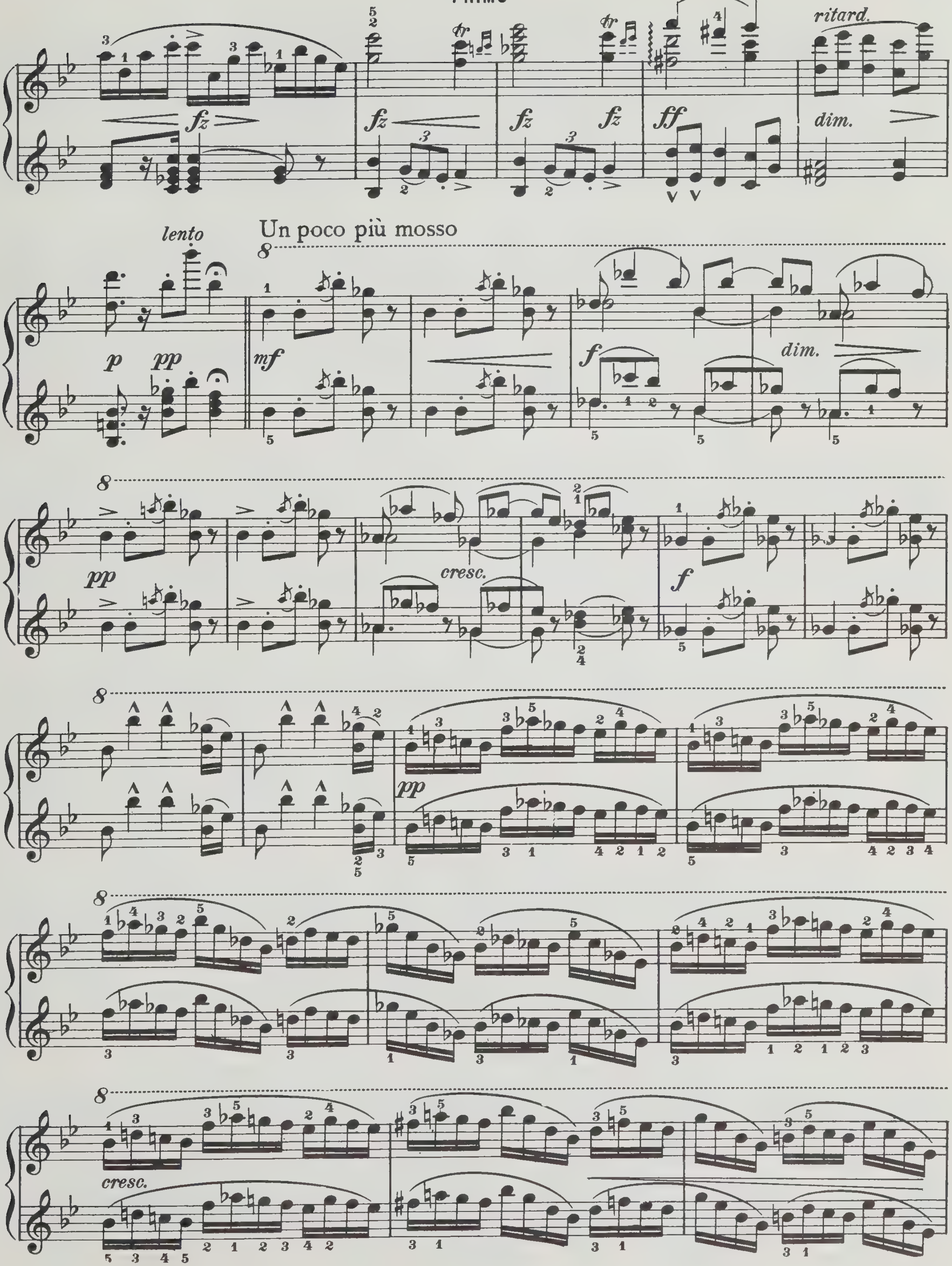
ritard.
fz
ff
dim.
lento
Un poco più mosso
p
pp
mf
f
dim.
cresc.
pp
cresc.

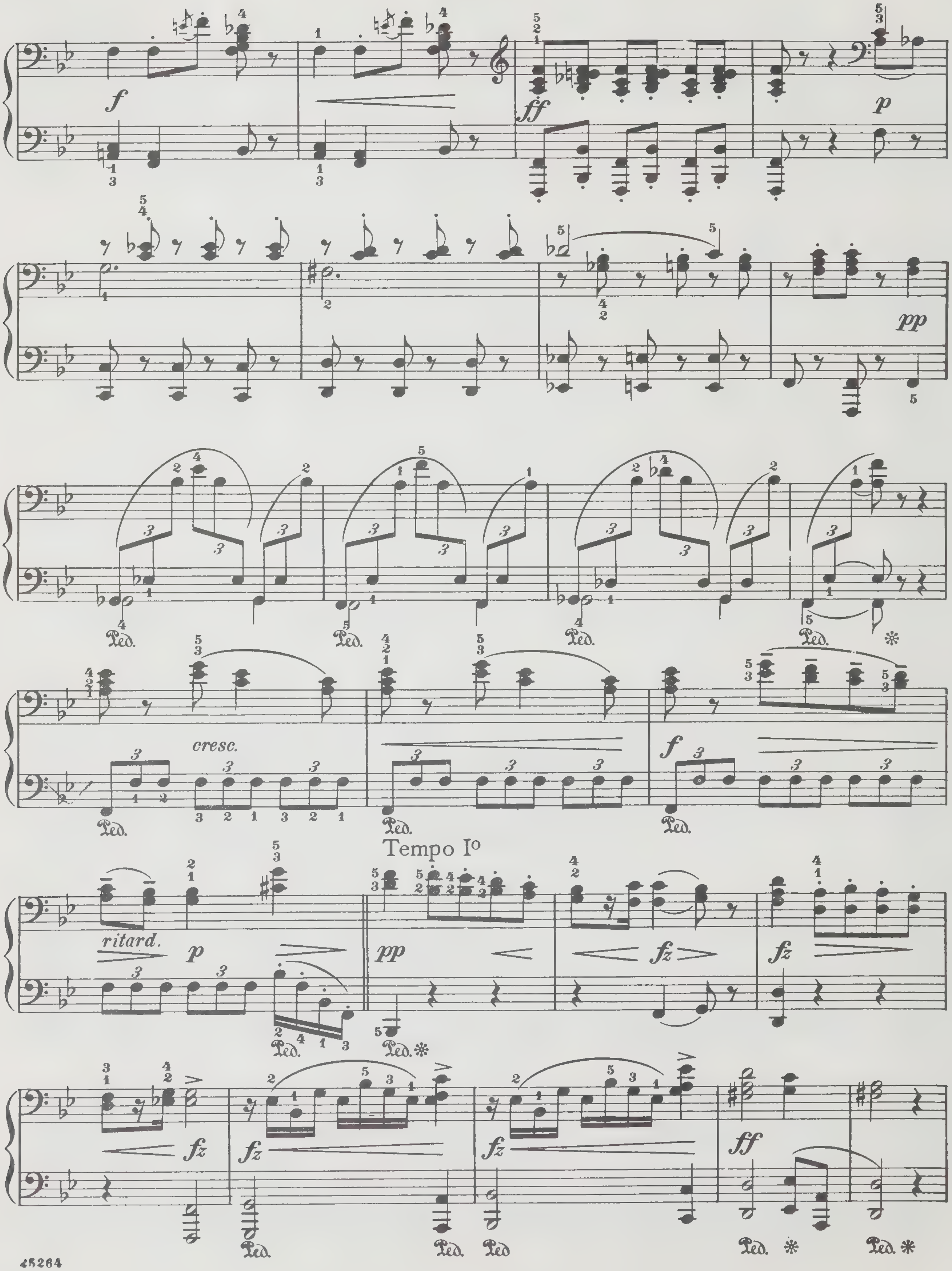
cresc.
Tempo I°
ritard.

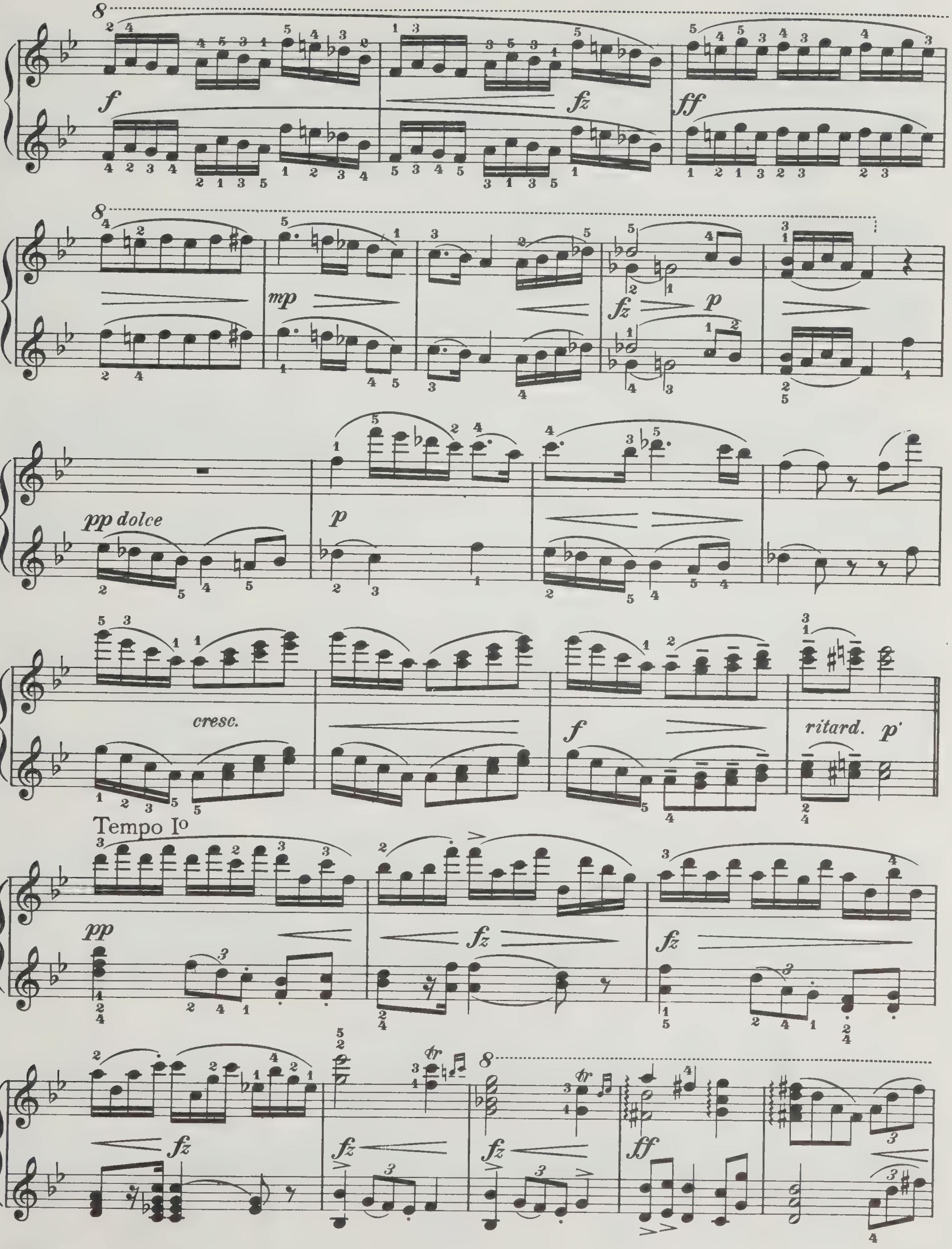
f
fz
ff
mp
fz
p
pp dolce
p
cresc.
f
ritard.
p
Tempo I°
pp
fz
fz
fz
fz
fz
ff

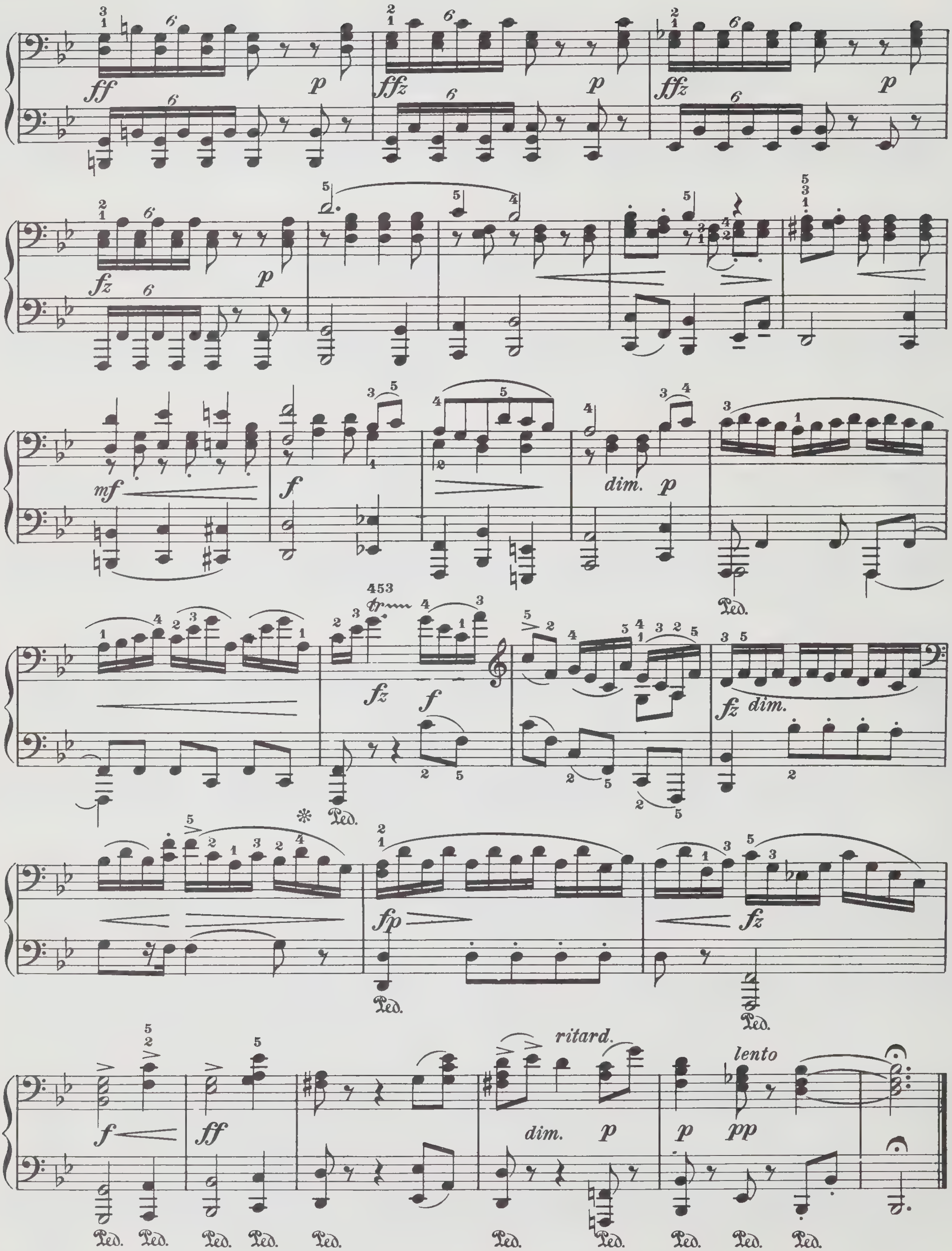
dim.
dim.
ritard.
dim.
lento

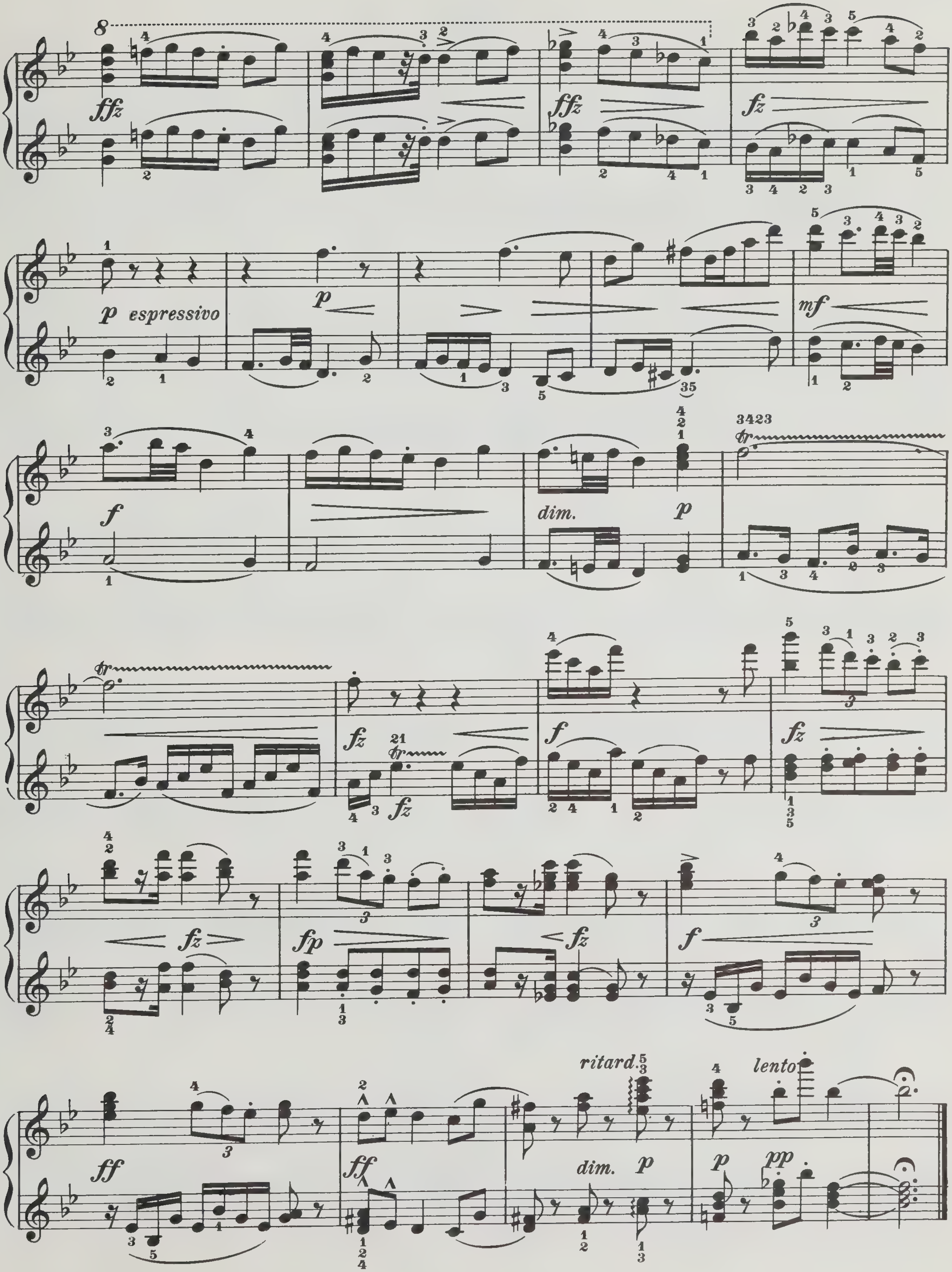
espressivo
dim.
ritard.
lento

XV

SECONDO

Presto

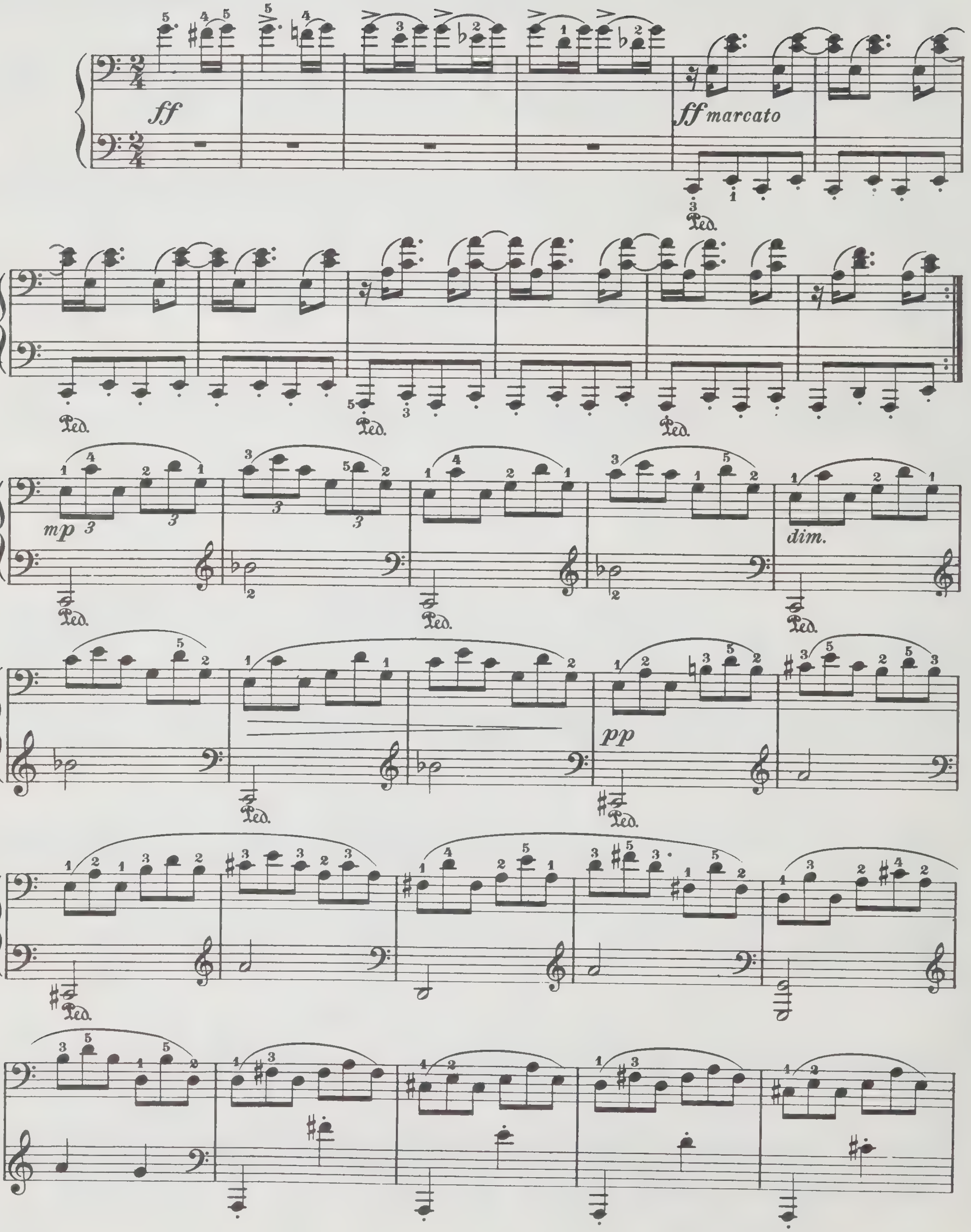

XV

PRIMO

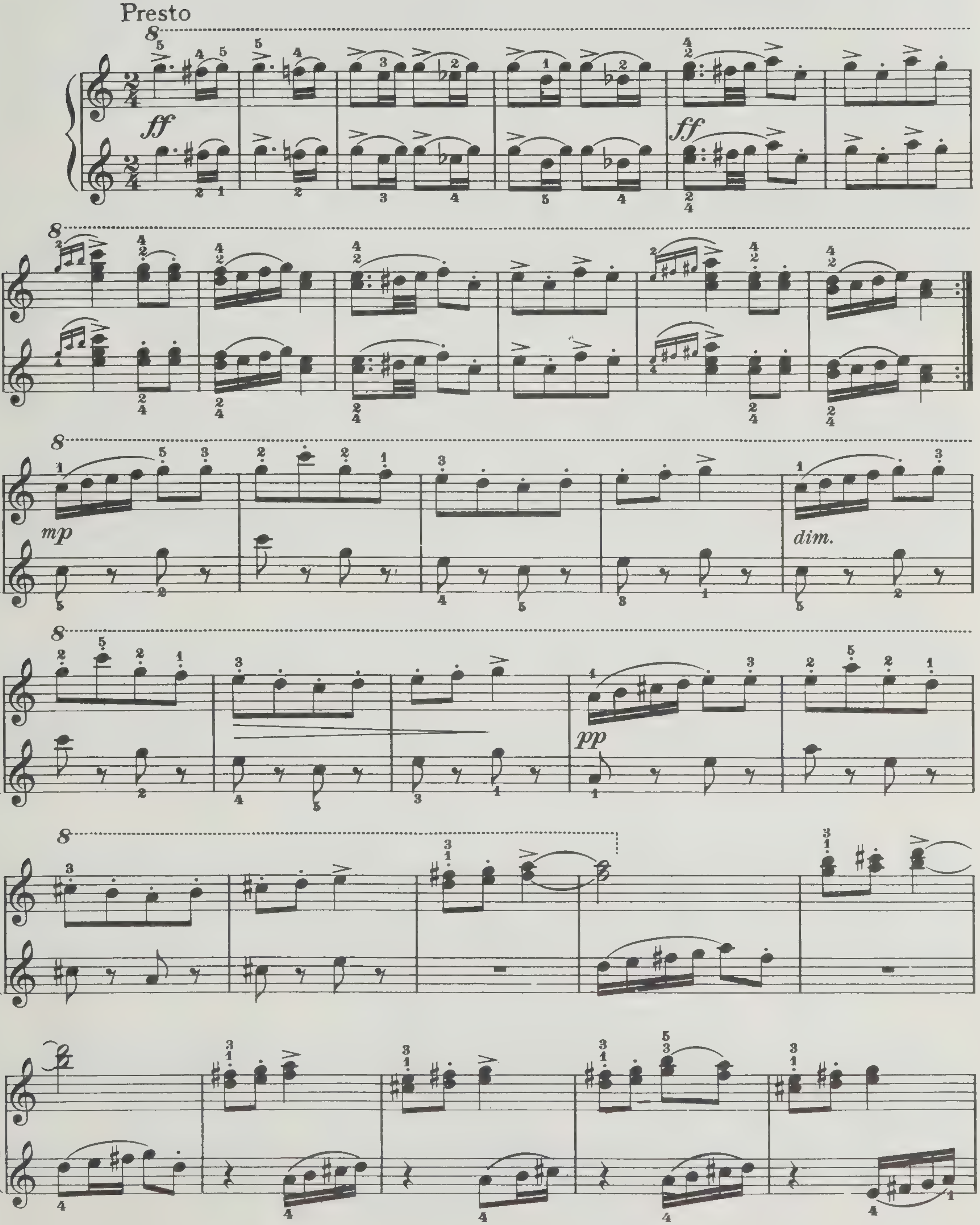

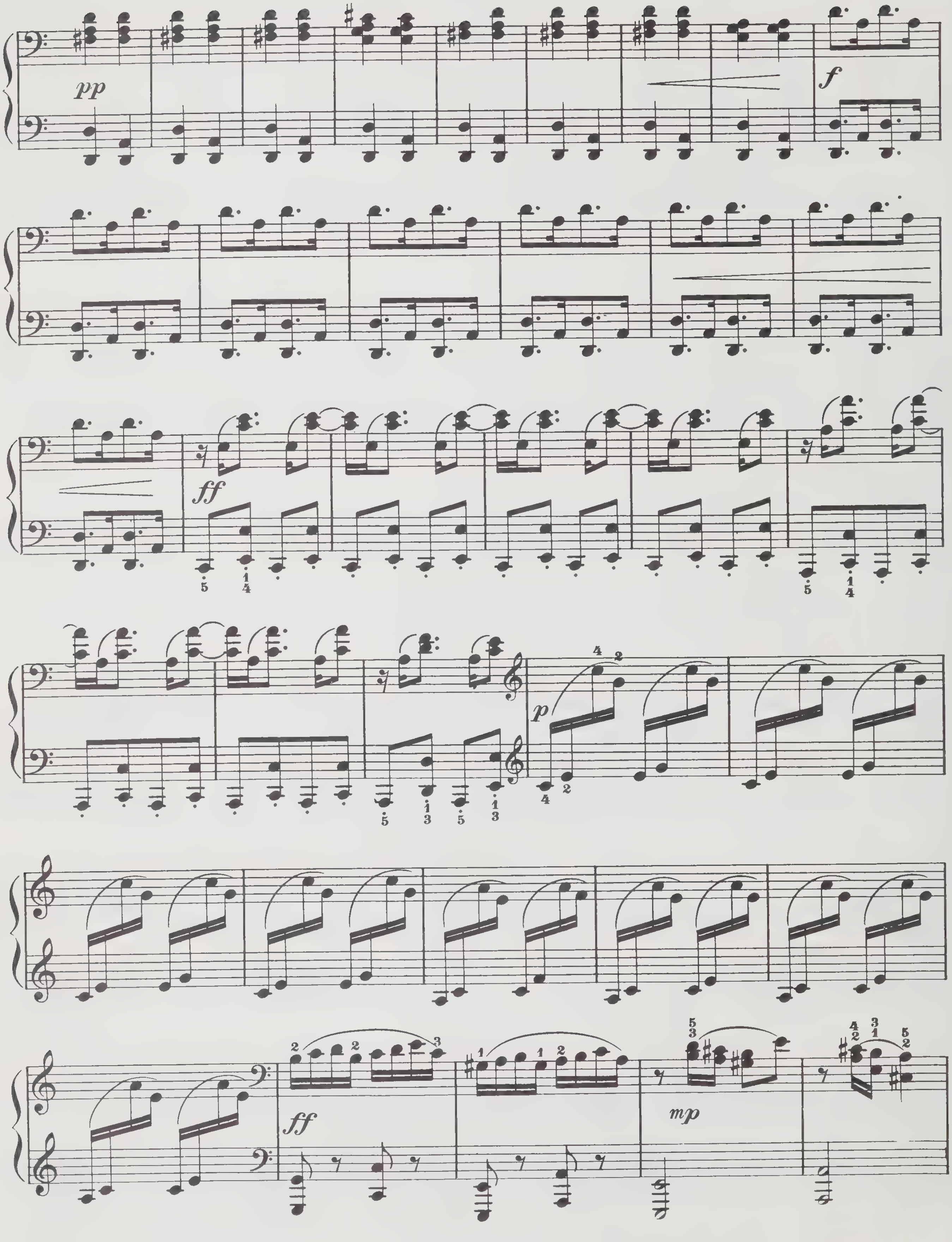
pp
f
ff
p
ff
mp

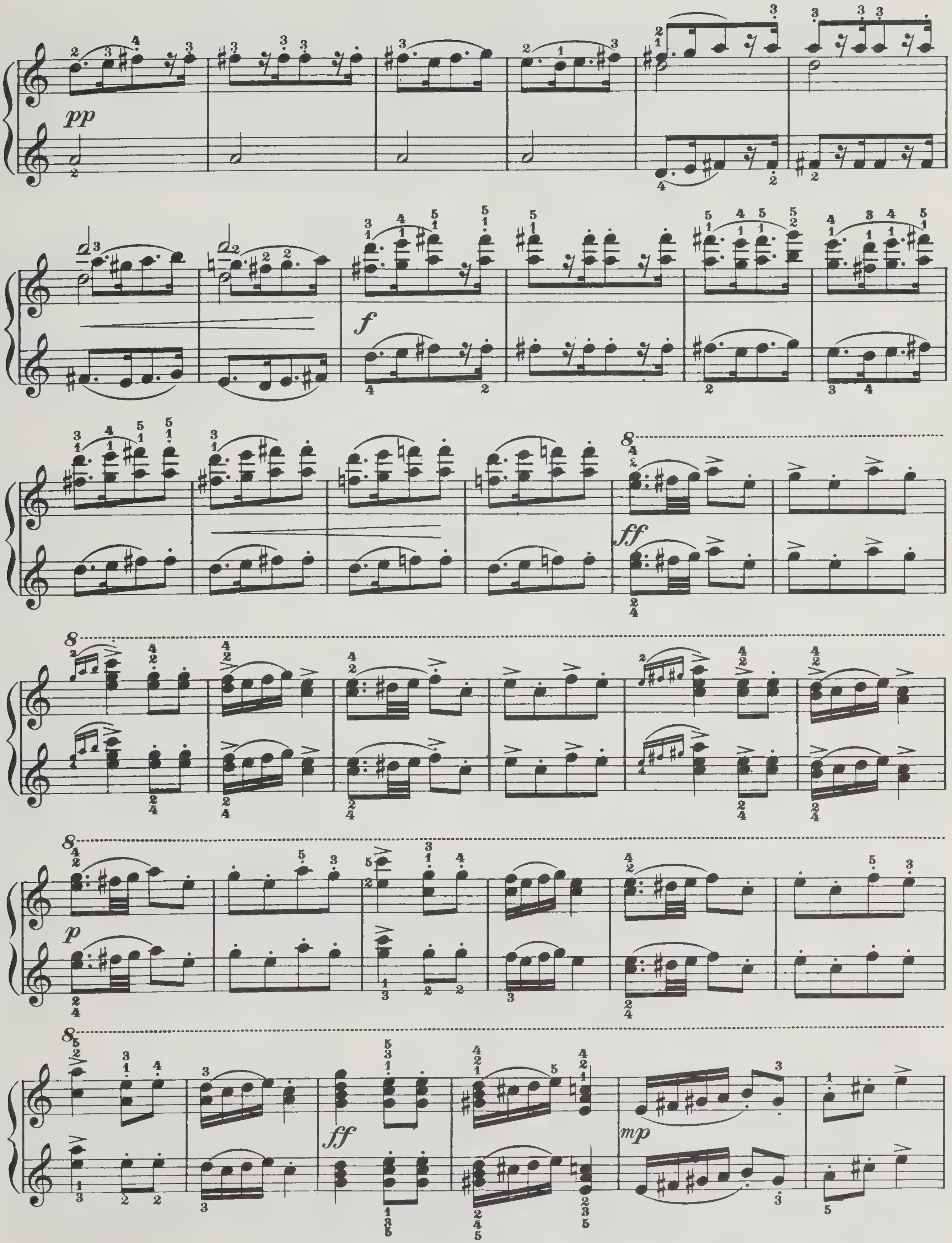
pp
f
ff
p
ff
mp

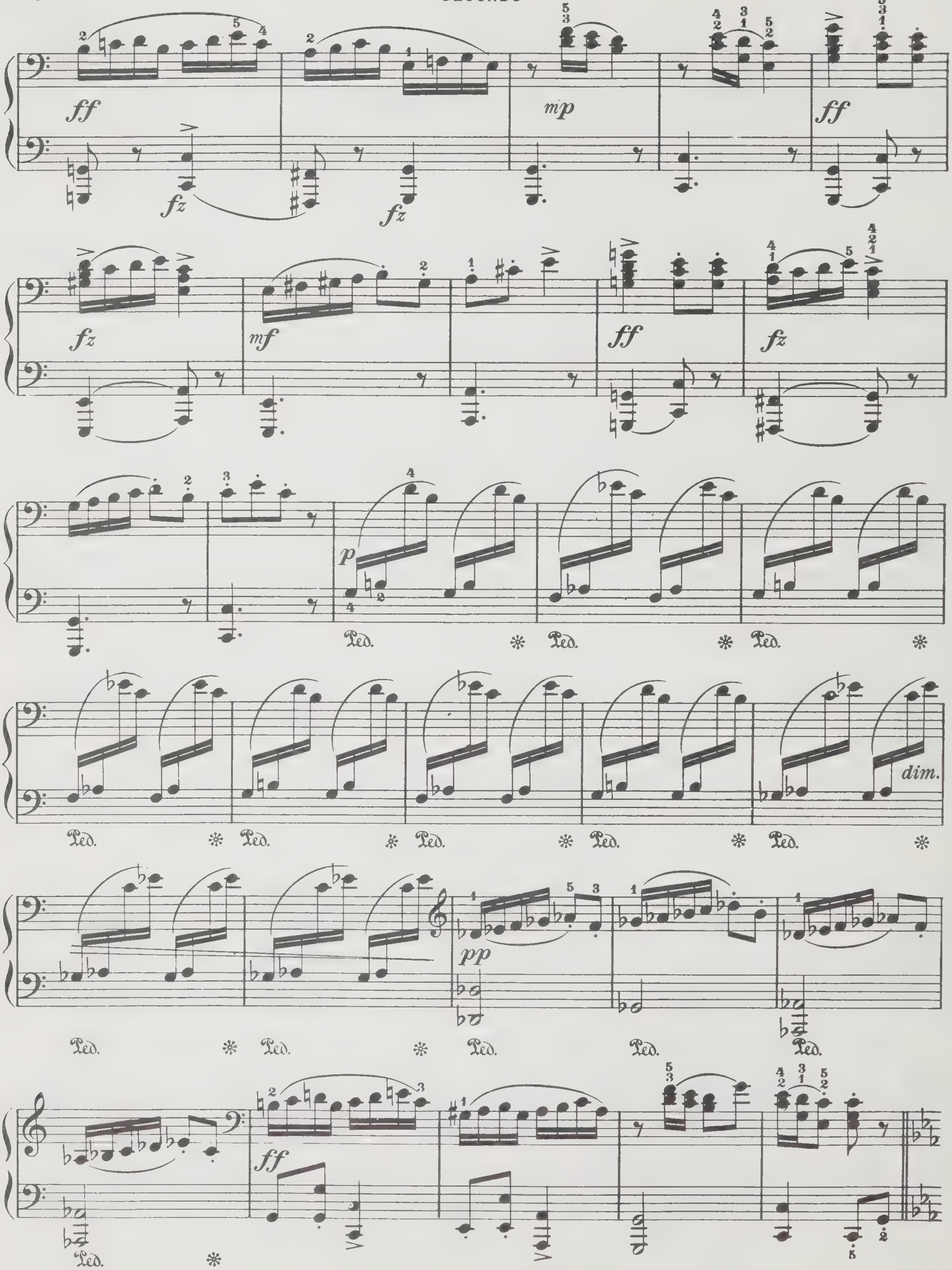
ff
fz
mp
fz
mf
ff
p
Ped.
dim.
pp

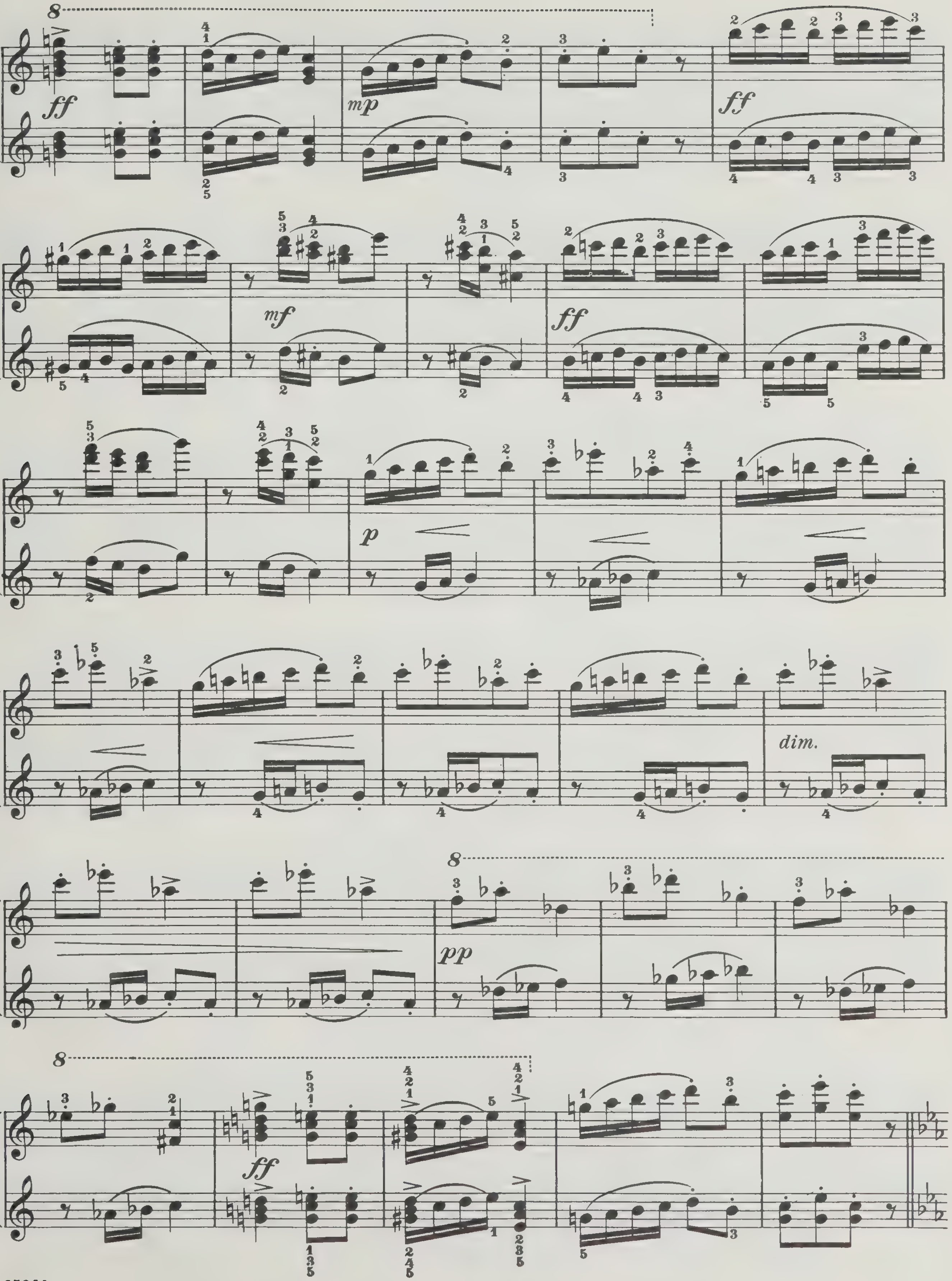
ff
mp
ff
mf
ff
p
dim.
pp
ff

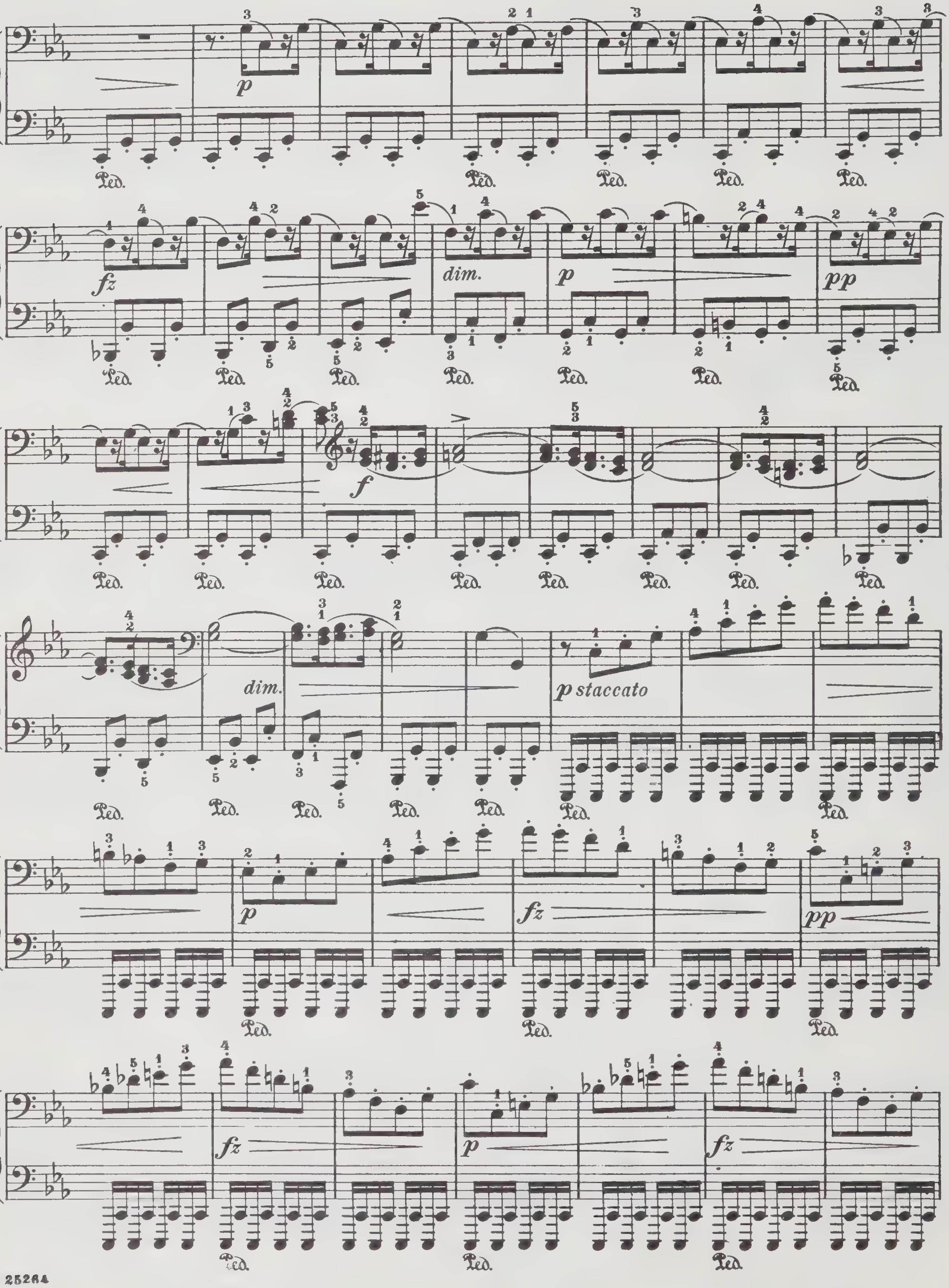

p
fz
dim.
p
pp
f
dim.
p staccato
p
fz
pp
fz
p
fz
Ped.

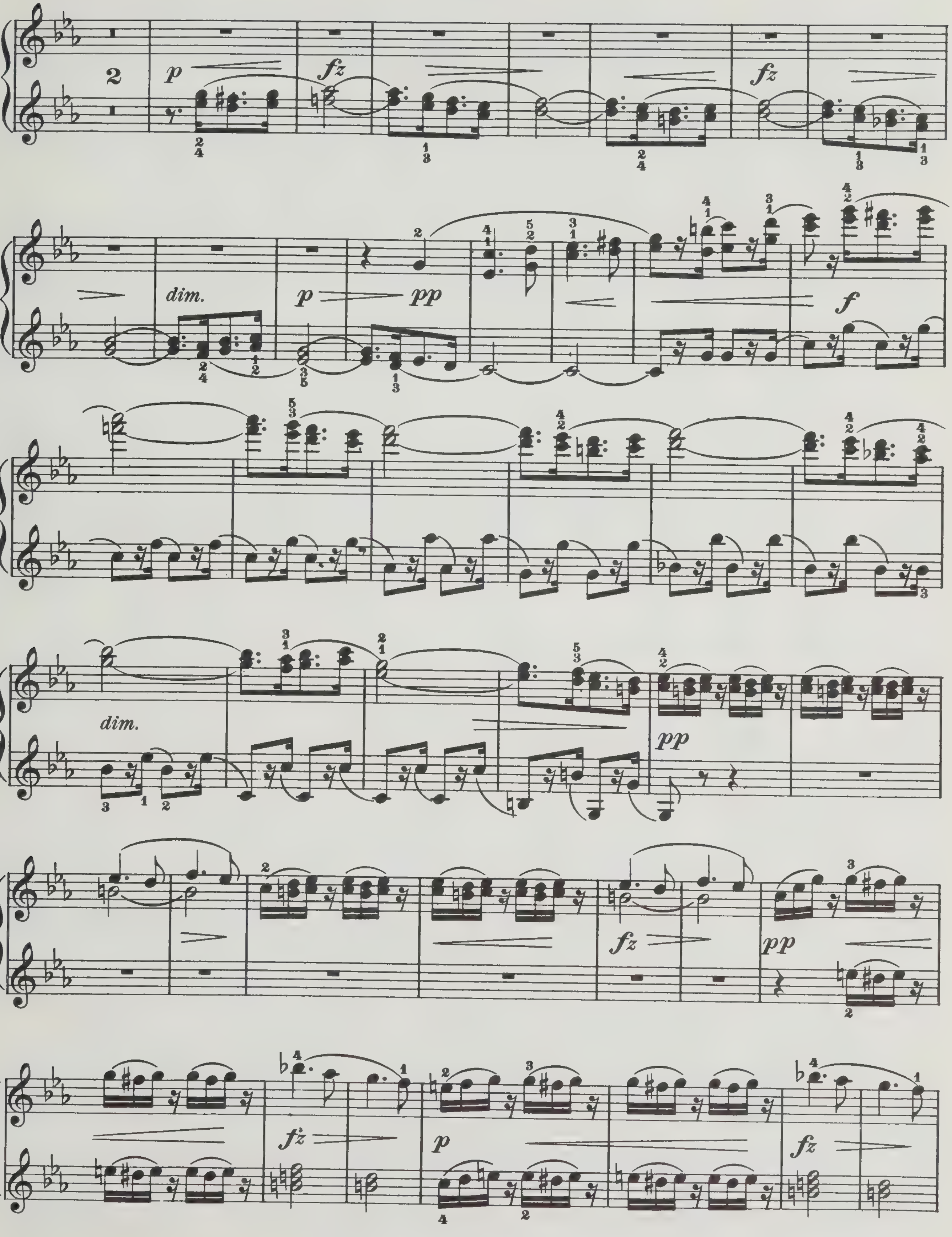
p
fz
fz
dim.
p
pp
f
dim.
pp
fz
pp
fz
p
fz

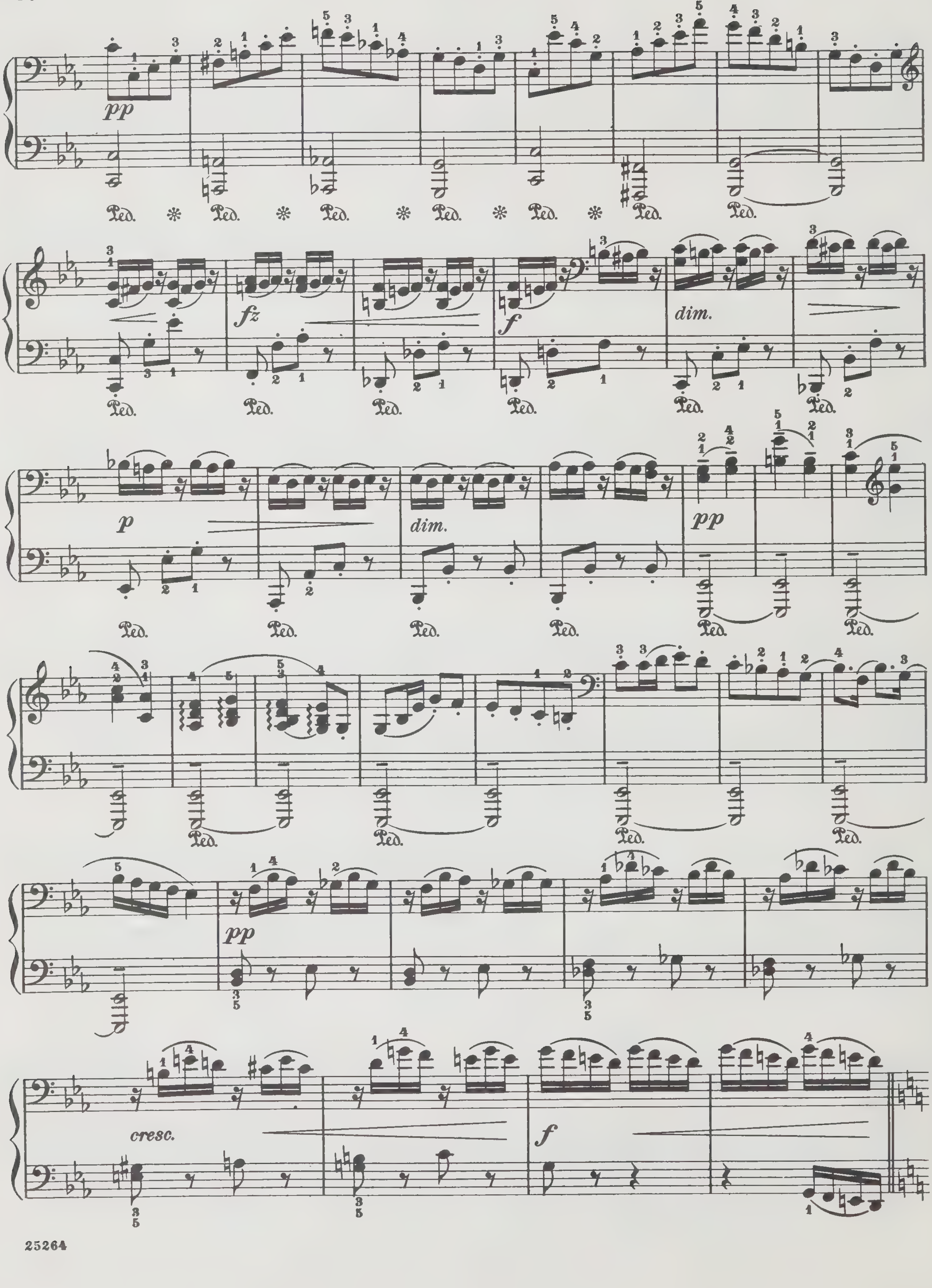
pp
Ped.
fz
f
dim.
p
cresc.

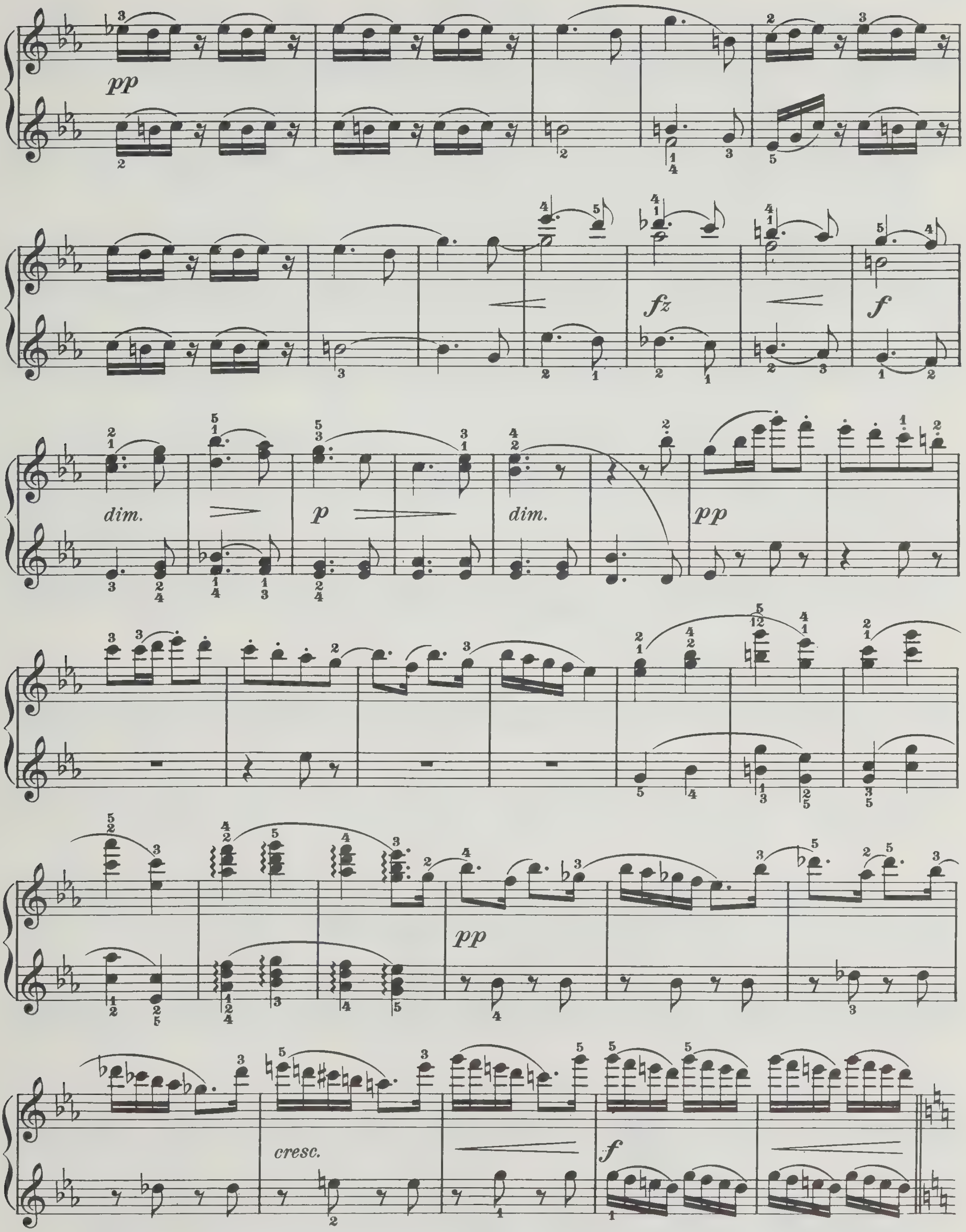
pp
fz
f
dim.
p
dim.
pp
pp
cresc.
f

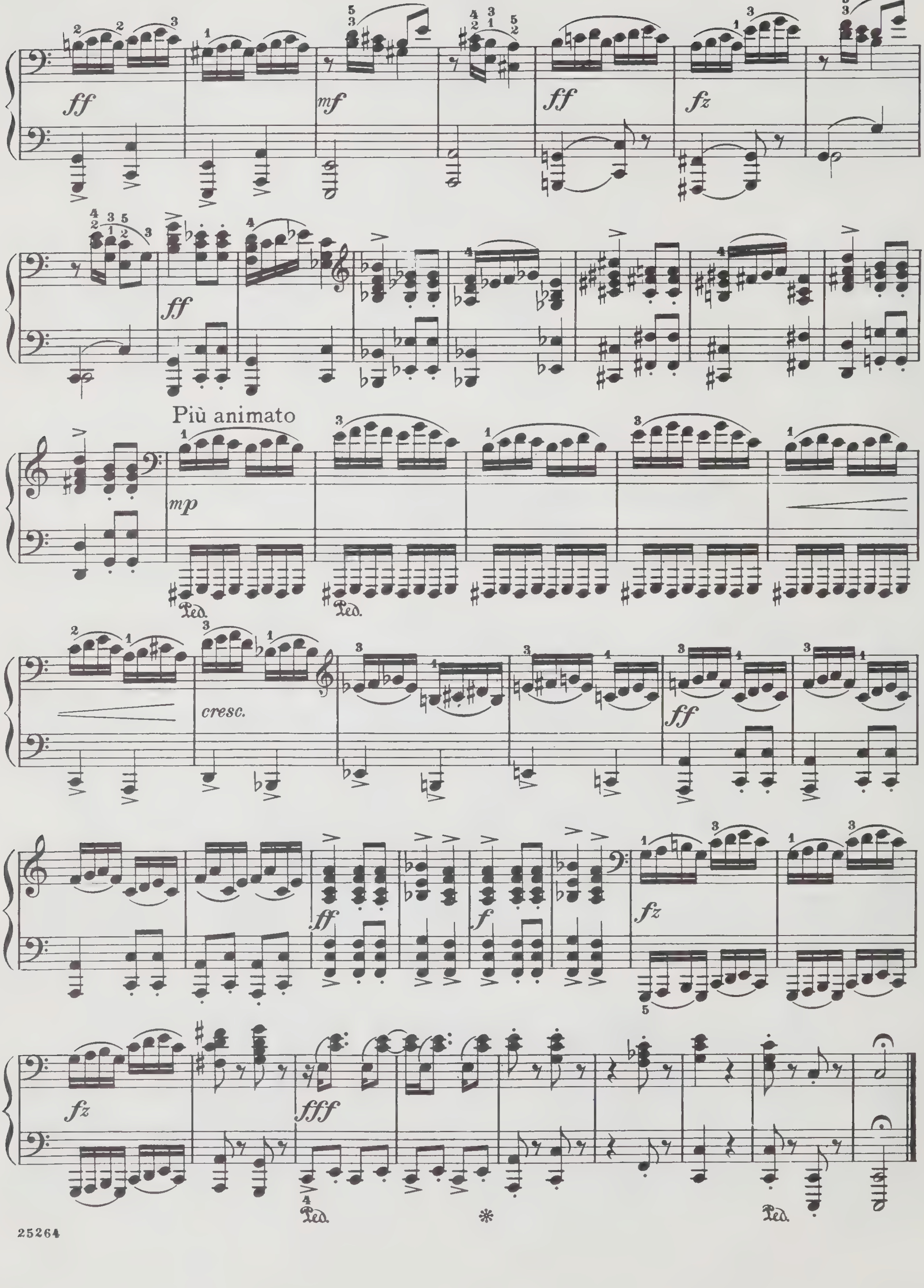
ff
mf
ff
fz
ff
Più animato
mp
Ped.
Ped.
cresc.
ff
ff
f
fz
fz
fff
Ped.
*
Ped.

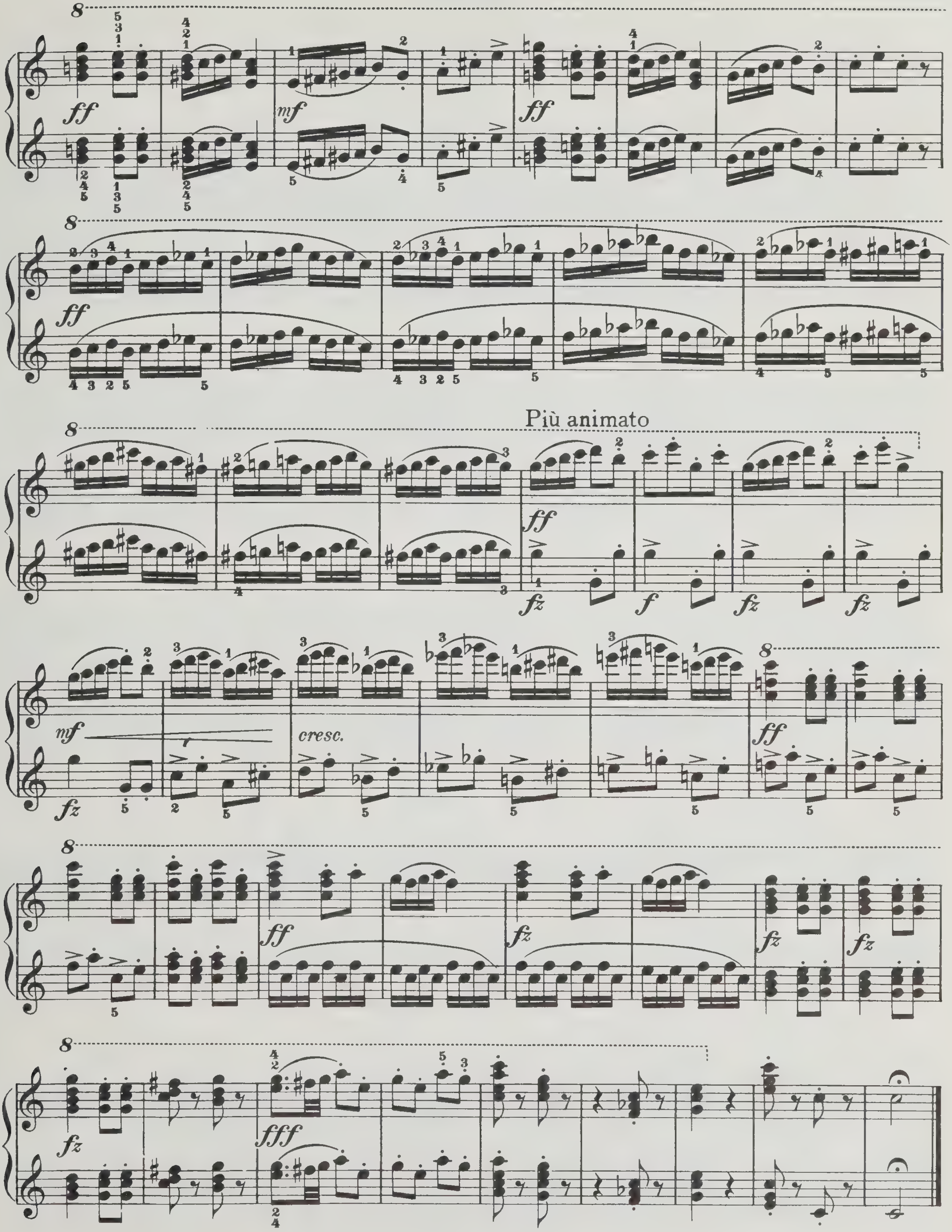
Più animato
cresc.

XVI

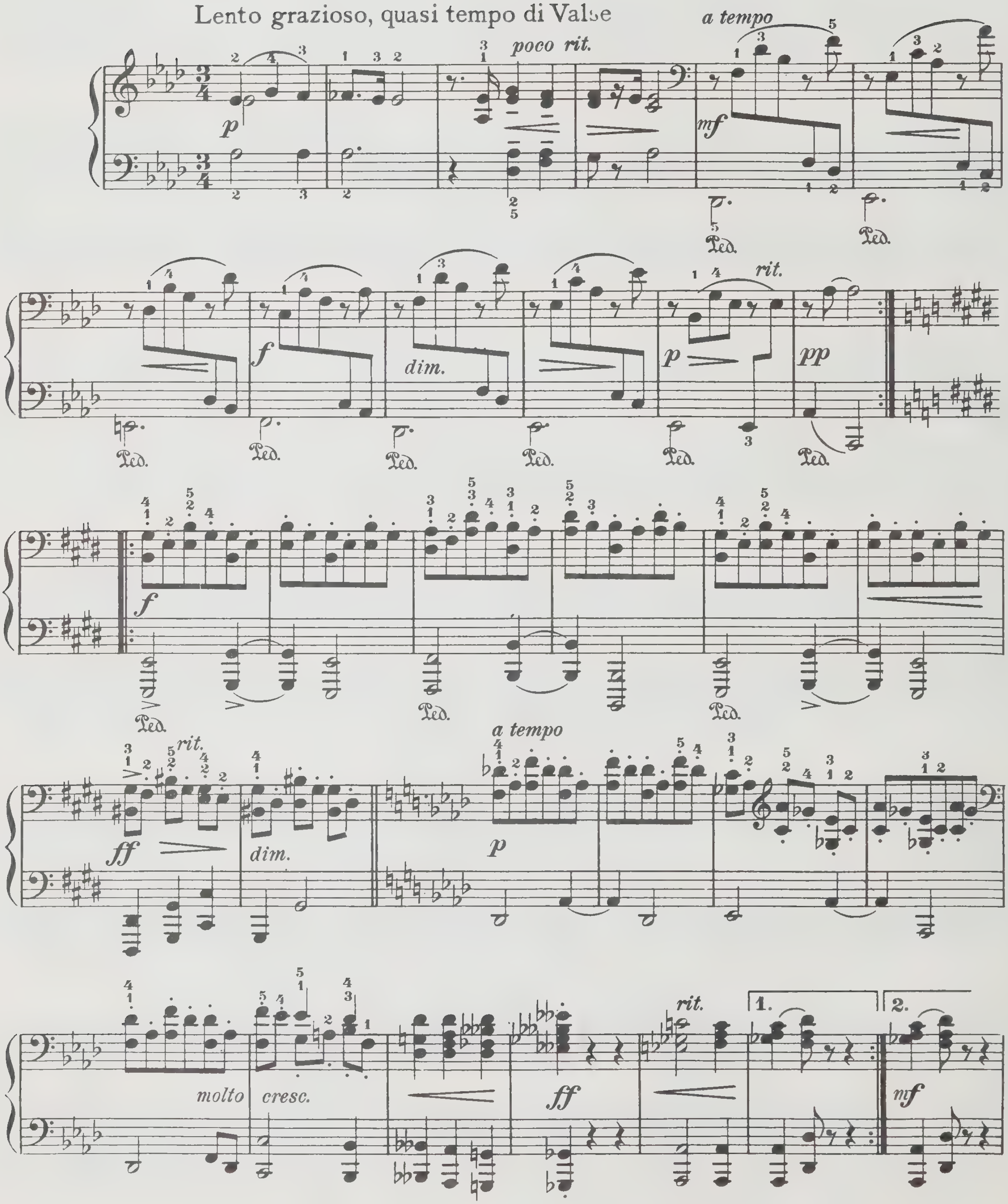
Lento grazioso, quasi tempo di Valse
poco rit.
a tempo
p
mf
Ped.
f
dim.
rit.
p
pp
ff
a tempo
molto
cresc.
1.
2.

XVI

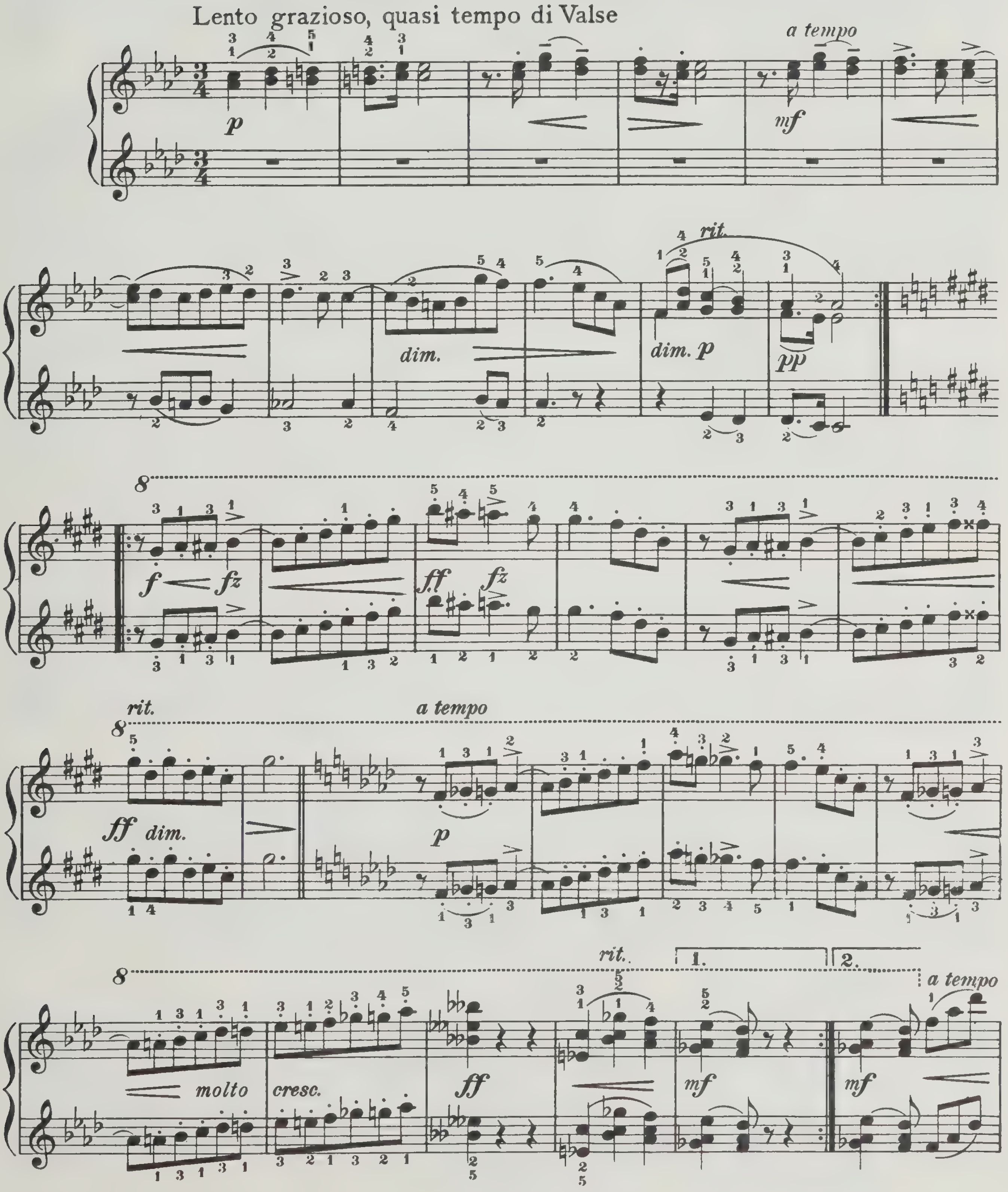
Lento grazioso, quasi tempo di Valse
a tempo
p
mf
dim.
rit.
dim. p
pp
f
fz
ff
fz
rit.
a tempo
ff dim.
p
rit.
1.
2.
a tempo
molto
cresc.
ff
mf
mf

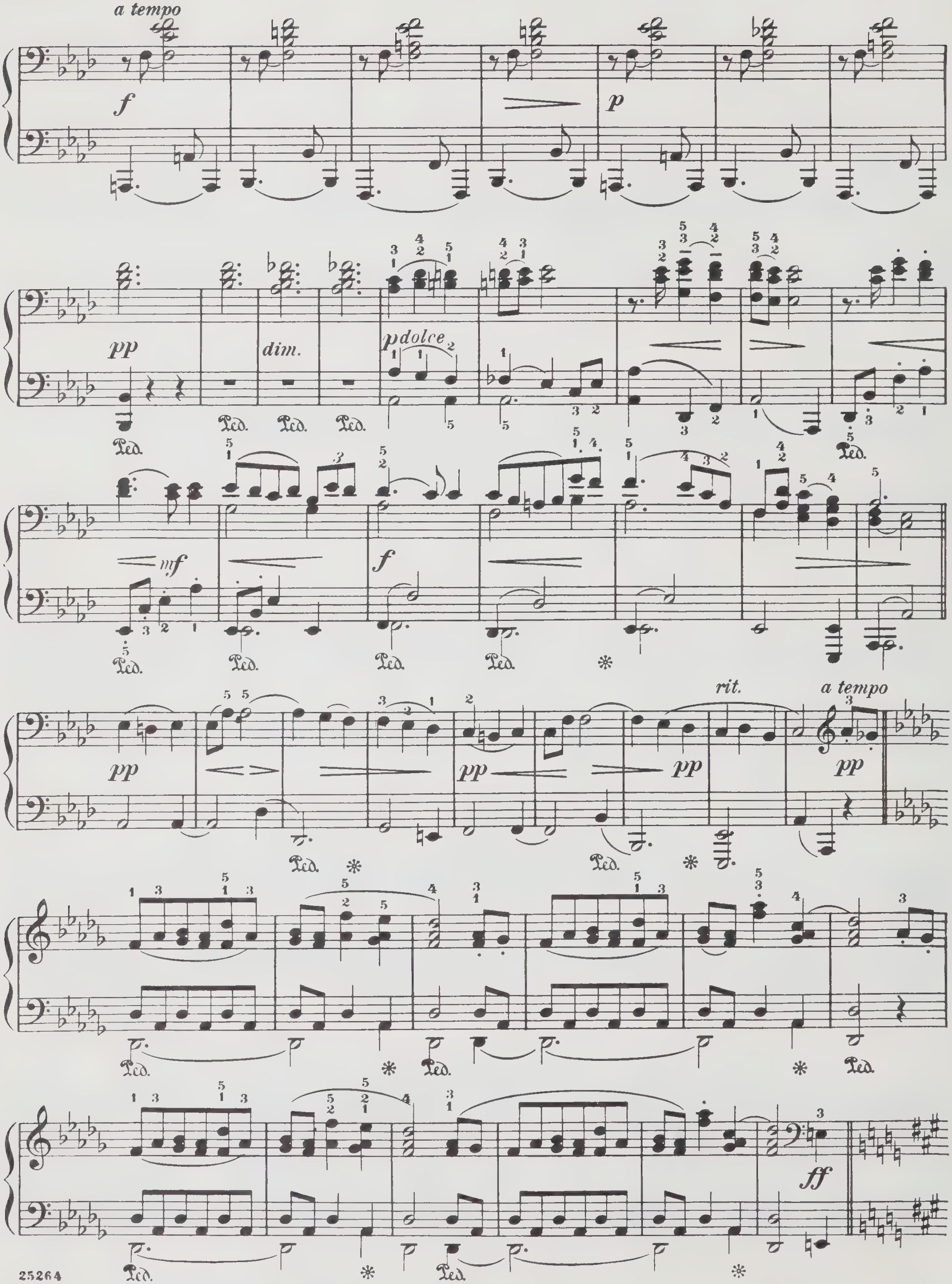
a tempo
f
p
pp
dim.
p dolce
mf
f
pp
pp
pp
rit.
a tempo
pp
ff
Ped.

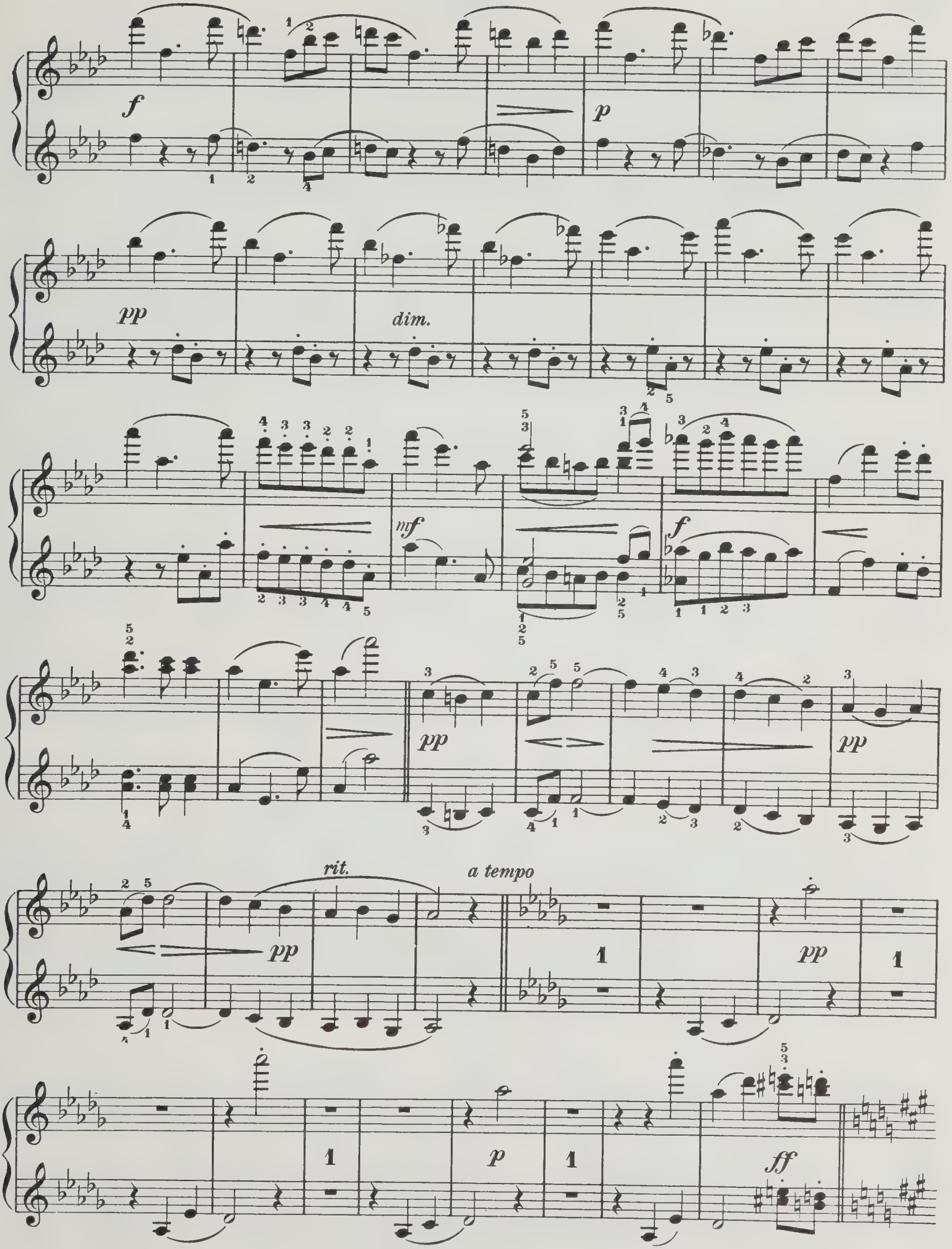
f
p
pp
dim.
mf
f
pp
pp
rit.
a tempo
pp
pp
p
ff

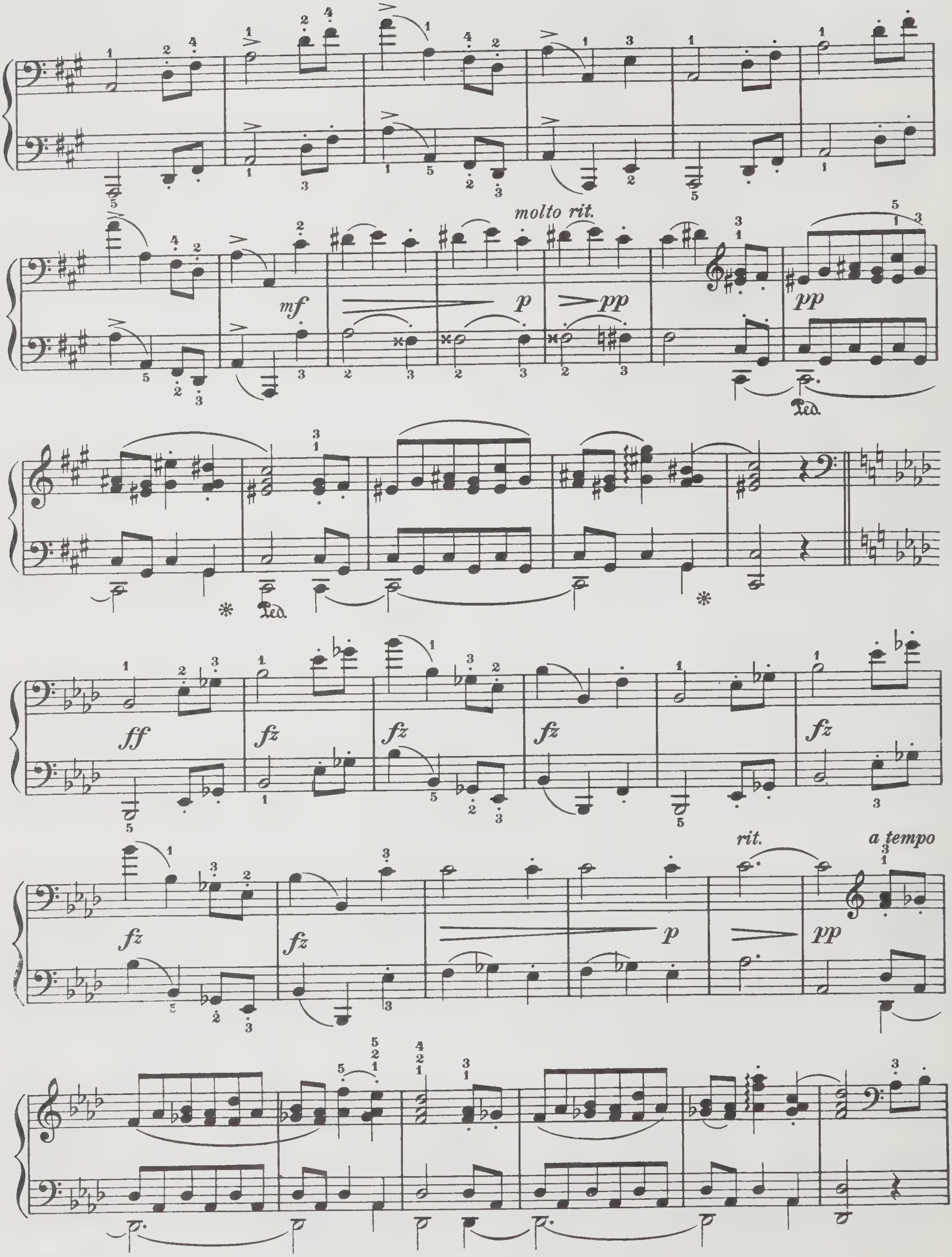
molto rit.
rit.
a tempo

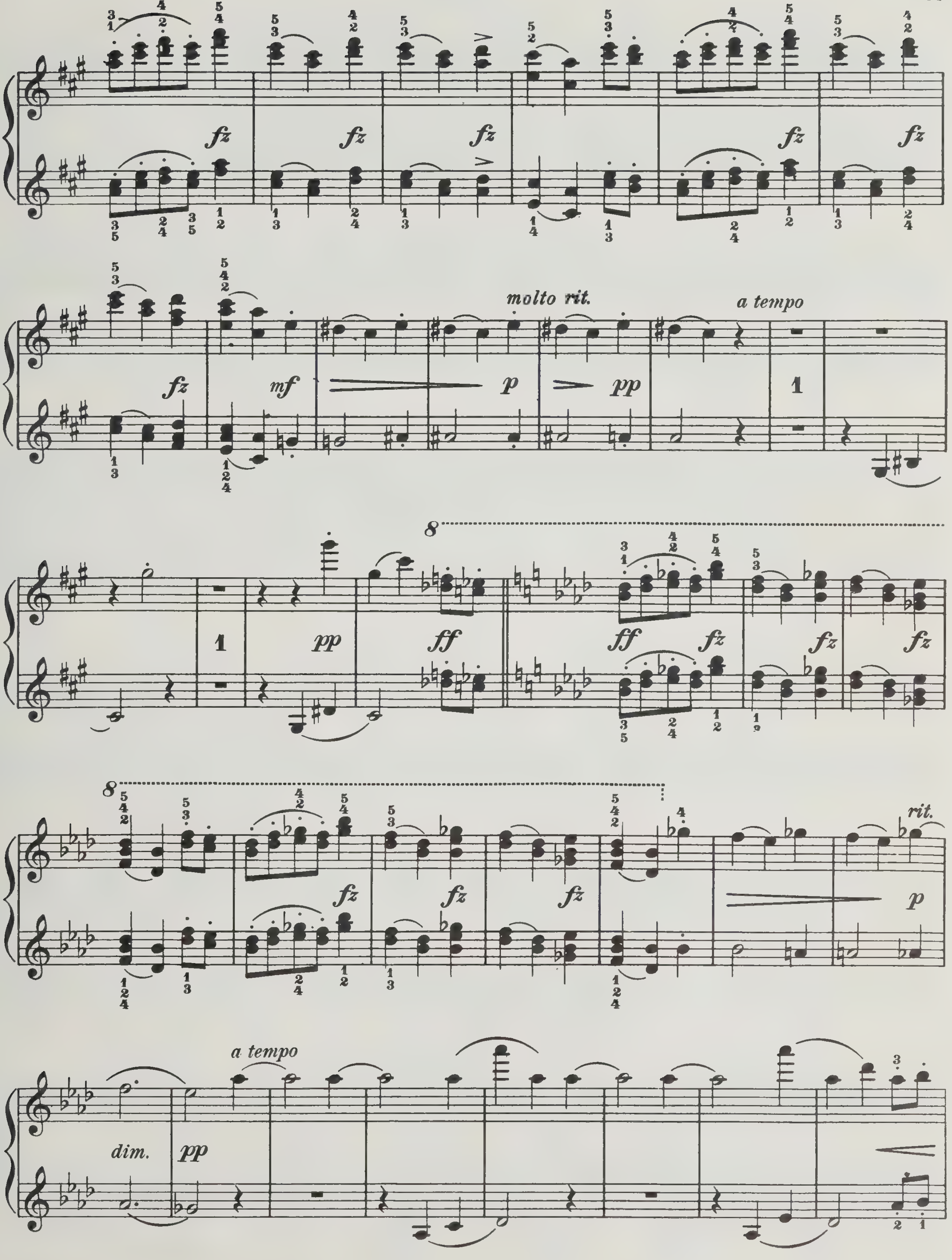
fz
mf
molto rit.
p
pp
a tempo
1
8
ff
rit.
dim.
a tempo

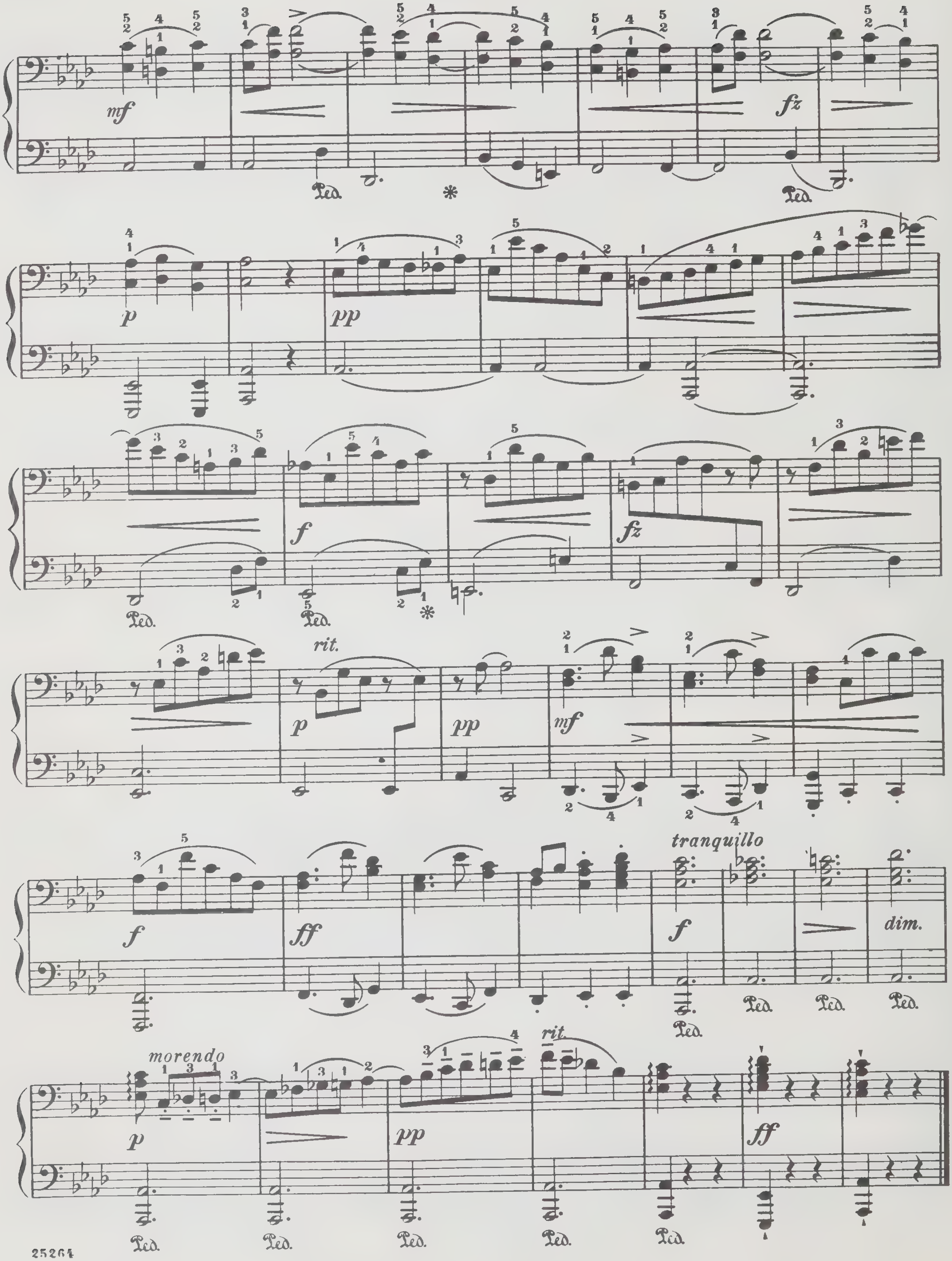
mf
fz
Ped.
p
pp
f
rit.
tranquillo
ff
dim.
morendo
rit.

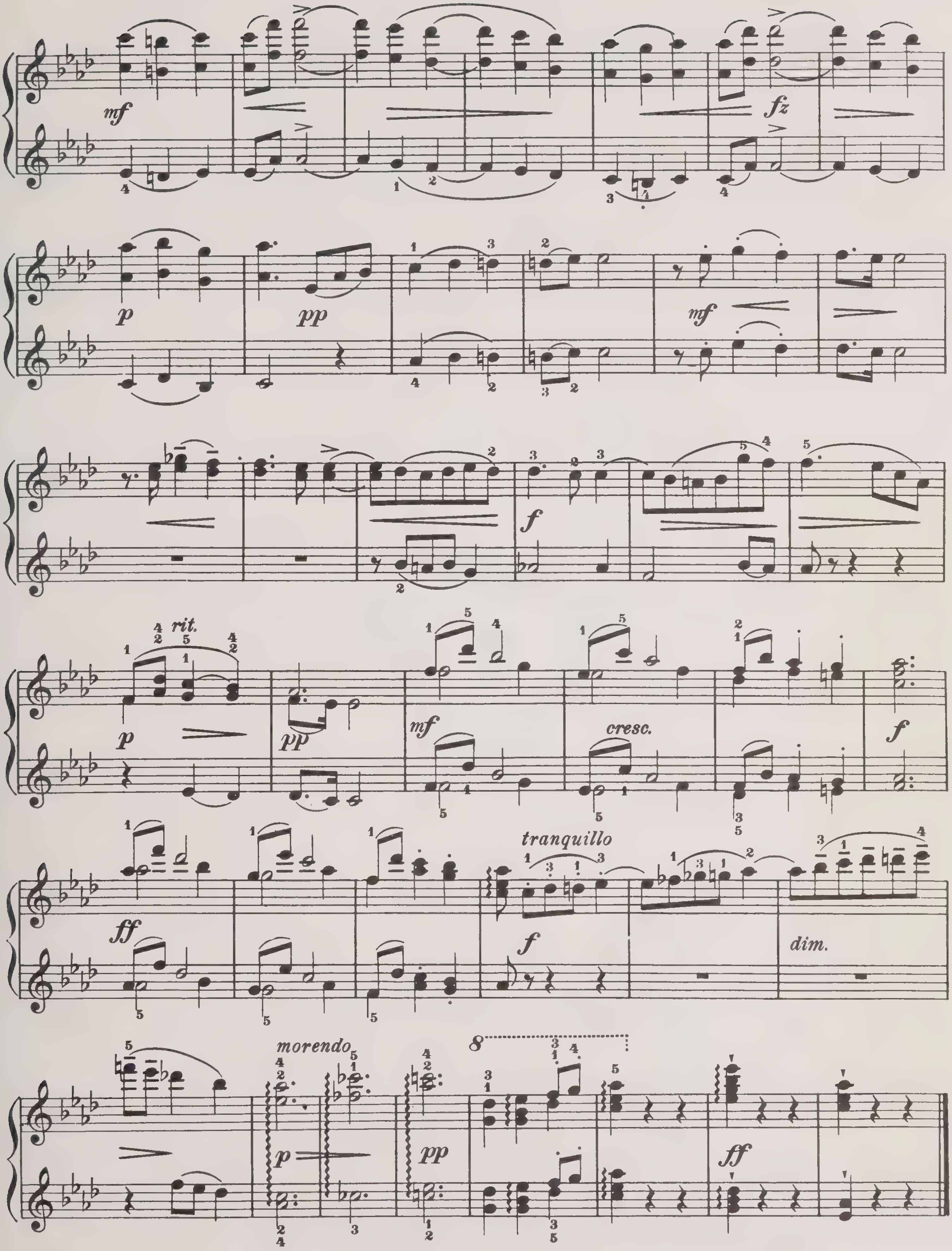
mf
fz
p
pp
mf
f
rit.
p
pp
mf
cresc.
f
ff
tranquillo
f
dim.
morendo
8
p
pp
ff

LIBRARY
JUN 17 1988
UNIVERSITY OF TORONTO

SCHIRMER'S LIBRARY
of Musical Classics

ORIGINAL COMPOSITIONS, ARRANGEMENTS, AND TRANSCRIPTIONS FOR ONE PIANO, TWO PERFORMERS

BEETHOVEN, L. van
L. 285 Op. 67. Symphony No. 5, Cm.
L. 10 Symphonies. Bk. I; L. 11, Bk. II.

BIZET, G.
L. 358 L'Arlésienne. 2 Concert Suites (trs. by de Vilbac).

BRAHMS, J.
L. 267 Op. 68. Symphony No. 1, Cm.
L. 268 Op. 73. Symphony No. 2, D.
L. 269 Op. 90. Symphony No. 3, F.
L. 270 Op. 98. Symphony No. 4, Em.
L. 258 Symphonies. Complete.
L. 257 Hungarian Dances. Bk. I; L. 439, Bk. II.

CLASSICAL ALBUM
L. 37 12 Original Pieces by Haydn, Mozart, Clement, Kuhlau, Beethoven, Weber.

CZERNY, C.
L. 916 Op. 824 Practical Method for Playing in Correct Time (Schultze).

CLEMENTI, M.
L. 1796 6 Sonatas (Zeitlin-Goldberg).

DIABELLI, A.
L. 186 Op. 149. Melodious Pieces on Five Notes (Klee).
L. 188 Op. 163. Pleasures of Youth. 6 Sonatinas on Five Notes (Klee).
L. 187 Op. 24, 54, 58, 60. 5 Sonatinas (Klee).

DVORAK, A.
L. 1028 Op. 46. Slavic Dances (von Doenhoff). Bk. I.
L. 1029 Op. 72. Slavic Dances (von Doenhoff). Bk. II.

FRANCK, C.
L. 1571 Symphony, Dm.

GRIEG, E.
L. 203 Op. 46. "Peer Gynt" Suite No. 1 (arr. by the Composer) (Oesterle).

HAYDN, J.
L. 189 12 Symphonies (Ulrich). Bk. I; L. 190, Bk. II.

LISZT, F.
L. 783 Les Préludes. Symphonic Poem (arr. by the Composer).

LÖW, J.
L. 472 Teacher and Pupil. A Practical Course of Four Hand Piano-Playing. Bk. I; L. 473, Bk. II.

MENDELSSOHN, F.
L. 1732 Original Compositions for Piano, Four Hands.
Op. 83a. 1. Andante and Variations.
Op. 92. 2. Allegro Brillante.

MOSZKOWSKI, M.
L. 330 Op. 8, 23. 5 Waltzes; From Foreign Parts.
L. 255 Op. 12. 5 Spanish Dances.

MOZART, W. A.
L. 1735 Original Compositions for Piano, Four Hands.
L. 71 12 Symphonies (Ulrich-Horn). Bk. I; L. 72, Bk. II.

OESTERLE, L.
L. 1148 Four-Hand Collection. 42 Melodious and Instructive Piano Duets for Elementary and First Grades.
L. 1764 18 Original Piano Duets (Oesterle).

POPULAR DUETS
L. 1284 40 Pieces for Two Equally Advanced Players or for Teacher and Pupil (Fraemcke). Bk. I; L. 1285, Bk. II.

RECITAL PIECES
L. 1285 15 Original Compositions (Oesterle).

RIMSKY-KORSAKOFF, N.
L. 1349 Op. 35. Sheherazade. Symphonic Suite (trs. by the Composer) (Sternberg).

SCHUBERT, F.
L. 1778 Original Compositions for the Piano, Four Hands. A Selected Group. Vol. I; L. 1779, Vol. II.
L. 1409 Symphony No. 8. Bm. "Unfinished" (Deis).

SCHUMANN, R.
L. 825 Op. 85. 12 Pieces for Large and Small Children (Oesterle).
L. 84 4 Symphonies (Kirchner).

SCHWALM, O.
L. 174 Young Musicians. The Very Easiest Children's Pieces.

TCHAIKOVSKY, P. I.
L. 862 Op. 64. Symphony No. 5, Em (Tanéeff).
L. 1359 Op. 71a. The Nutcracker Suite (arr. by Langer) (Sternberg).
L. 784 Op. 74. Symphony No. 6, Bm. "Pathétique" (arr. by the Composer).

WOHLFAHRT, H.
L. 172 Op. 87. The Musical Children's Friend. Melodious 4-Hand Pieces for Beginners.

A-1194

DESIGN COPYRIGHT 1939, RENEWED 1967, BY G. SCHIRMER, INC.

50257440

G. SCHIRMER, Inc.

Distributed by
HAL LEONARD PUBLISHING CORPORATION
Winona, MN 55987 Milwaukee, WI 53213

HLPC
$9.50

PLEASE DO NOT REMOVE
CARDS OR SLIPS FROM THIS POCKET

UNIVERSITY OF TORONTO LIBRARY

M
201
D9D6
v.2
c.2
MUSI